



**BELISLES**

**OF**

**AMERICA**



## DEDICATION

To our Ancestors and their strong belief in God and the Family. They succeeded in having wonderful families and leaving the countries better off after they left because "others" came before "self". The welfare of others, in and outside the family, came first.

## INTRODUCTION

This book is made to record two things: the family reunion in January, 1980 and the information gathered on the Belisle families, (old). For two years before the reunion, many letters were written and some research was done on different Belisle family lines. This helped some families find information or connect up with someone else. Some were able to complete their lines back to Canada and France.

The families that we are putting in this book is usually the first generation in the United States. During the period 1840 to 1900, the records are poor in the United States and the families during that period is what we wanted in this book. This may help many in researching their Belisle ancestors. Before 1840 most of our ancestors were in Canada and the records are very good there. With the many books published in Canada on families and the Marriage Record books of the many churches, most ancestors can be easily located in Canada.

Usually when we say a "Belisle Family Line" we mean a line descending from the 1st Belisle of that family that came to the United States, or the furthest we have gone back on that family.

The Reunion Committee

January 1980

Harvey Belisle  
12001 Harbor Boulevard  
Garden Grove, CA 92643

## TABLE OF CONTENT

	Page
Emblem: from Belisle Restaurant & T Shirt	4
Emblem from front of T Shirt	5
Names of People at Reunion	6
Pictures of People at Reunion	8
Summary of 1980 Reunion	23
Statement of Belisle dit Le Borgne Family	34
Family Lines & Names & Address of Researchers	35
Belisle dit Germain Families	36
Belisle dit Chevrefils Family	51
Belisle dit Goyer Families	52
Belisle dit Le Vasseur Families	54
Unfinished Families	
Alexandre Belisle	61
Edgar Belisle	62
Linneaus-Barry Belisle	64
John A Belisle	65
Ira	63
John Belisle Sr.	66
Theodore Belisle	68
Onisime Belisle	67
Joseph-Henry Belisle	69
As these families are only the older generation you can add your own family pages.	
Index	70



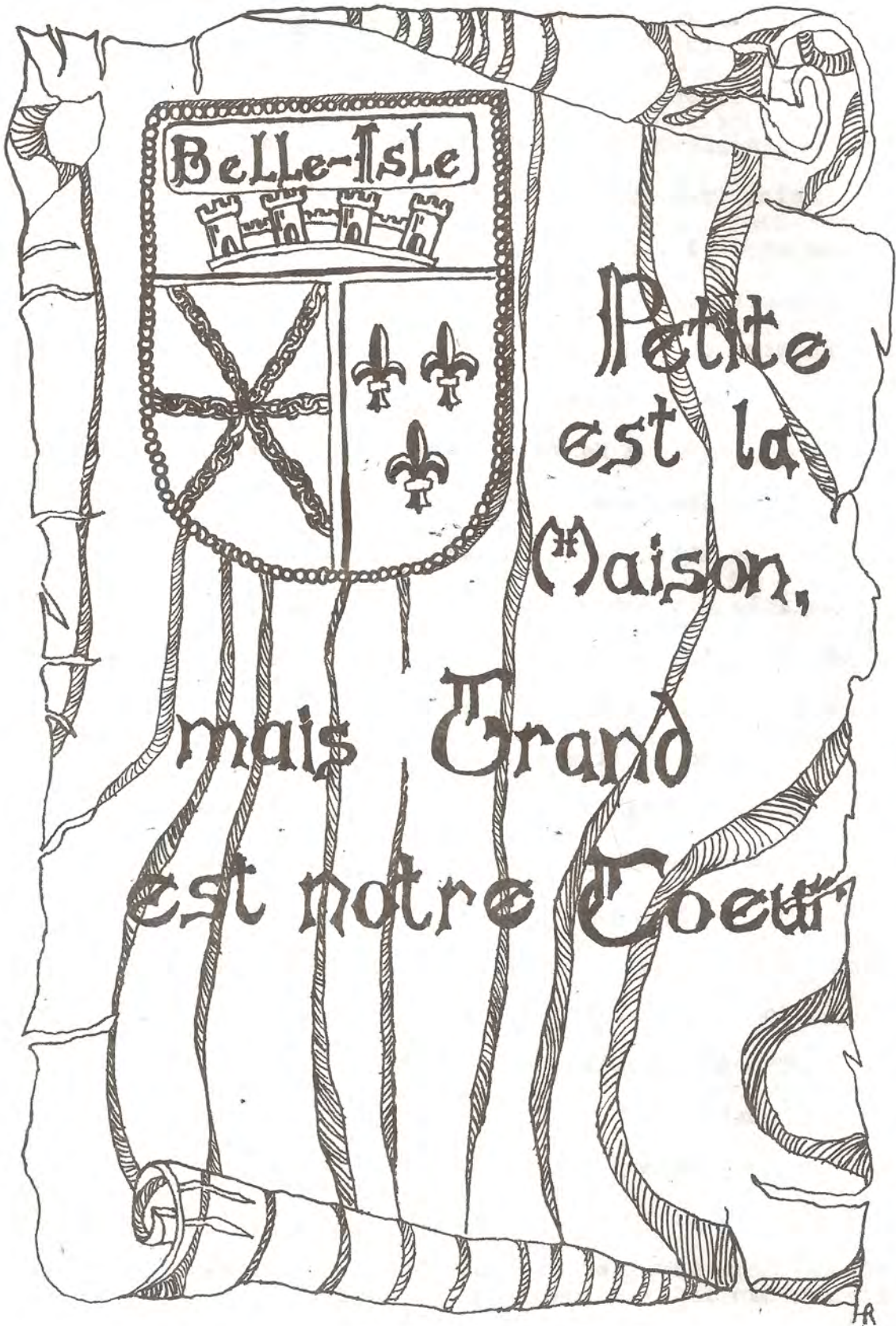

My house is small but a big welcome from my heart



Belisle  
Family

Reunion  
1980





Bill, Diane, Betty and  
Lawrence Acheson



Jim-Arnold & Lavalie Belisle



Shirley, Austin and  
Teresa Belisle



Robin, Brian Belisle



Claude &  
Juanita  
Belisle

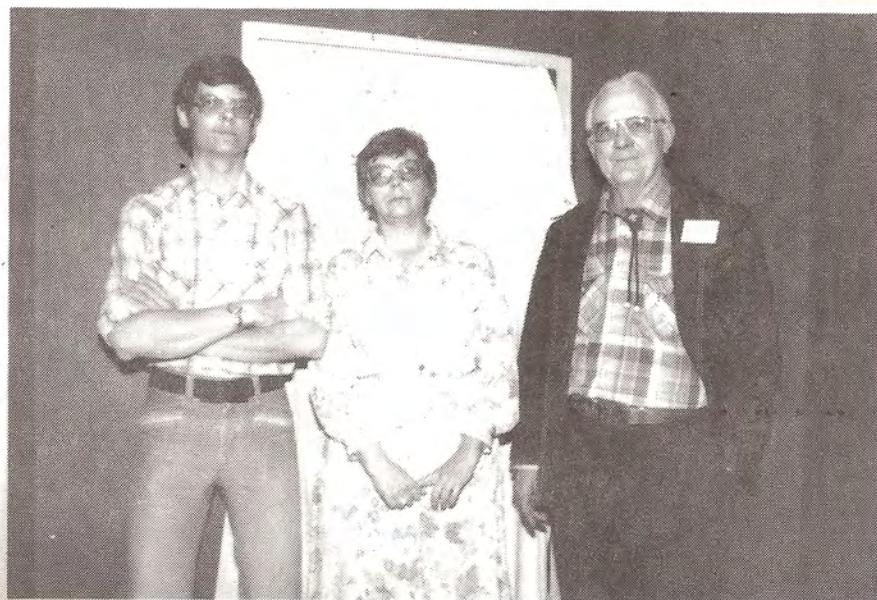

Francis, Marcia  
and  
Bernard Belisle





Charlotte,  
Sara Roos,  
Harvey  
Belisle



Earl, Danielle &  
Camille Belisle



Ed & Heather  
Belisle



Dorothy, Edmond &  
Eleanor Belisle





Leona and  
Fred Belisle

L to R  
Fleurie's Family  
Glen, Hazel, Davidson  
Priscilla Barbeau  
Sister Gertrude B.  
Earl, Enrica Breault  
Darlyne Fawley



L to R  
Henry's Family  
Betty, Diane Acheson  
Arlene Paul  
Lawrence Acheson  
Luda, Fr Ron Belisle  
Donna, Gerald Dhanen





Joan Belisle's Family:L to R; Fran, Dennis, Diane, Joan, Mark, Susan, Michael

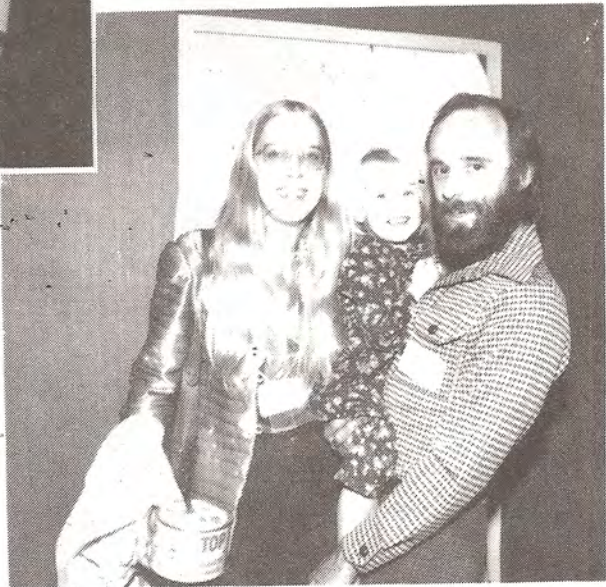

Dana, Carrie & Jim Belisle



Fern & Jon Belisle



Charlotte, Heather, Laura, Gerard & Ivy Belisle



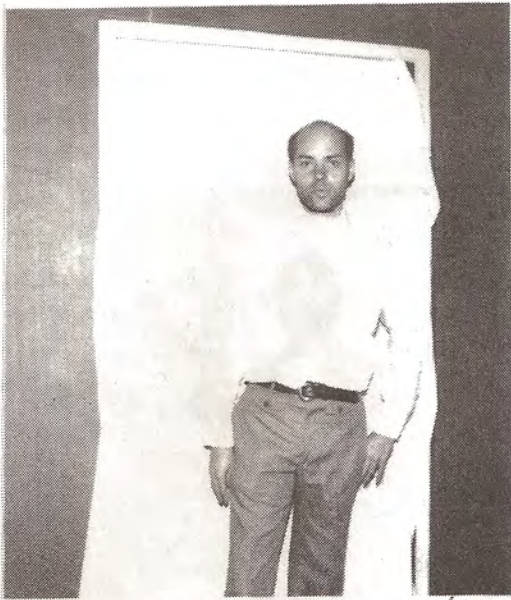

Larry Belisle

Louise  
Tom  
Annette  
Belisle



L to R  
Norman, Oscar,  
Evie, Ellen, Les,  
Melvin, Loretta  
& Mike Belisle



Keri, Philip and  
Jayme Belisle







Lizette, Ray and Irene Belisle



Father Ronald & Luda Belisle

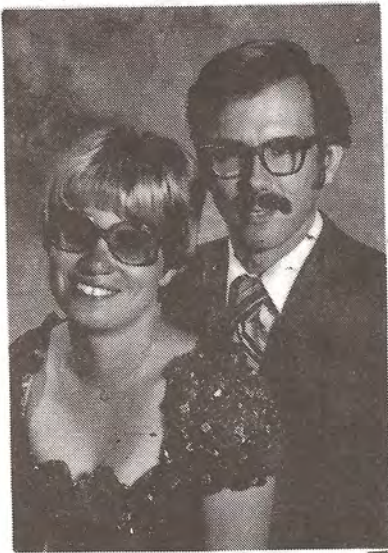

Muriel Labine, Rita & Armand Bergeron

Belinda  
and Bill  
Belisle







Buck & Iris Bernier



Pauline Beyl



Dorothy Brux

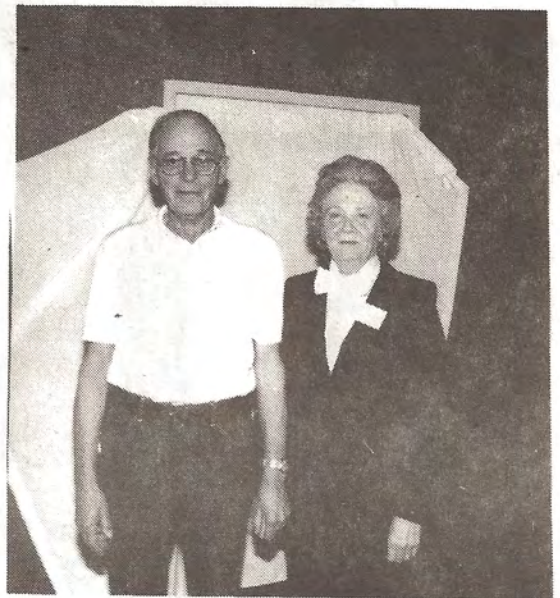

Al & Erna Cloutier



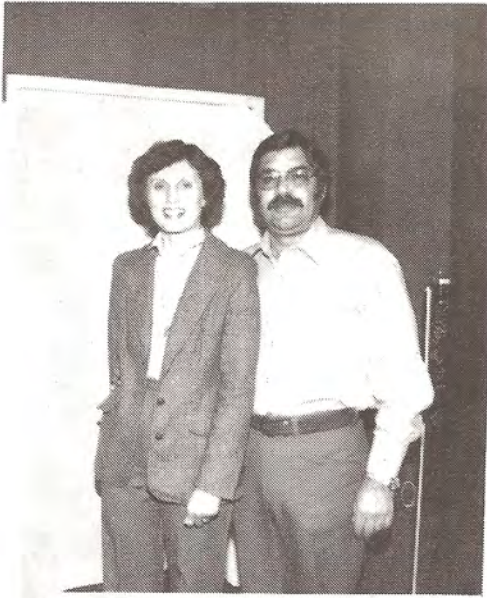

Donna &  
Gerald  
Dhanens



Veronica  
Erwin



: Lonnie &  
Pat Garrett



Julie Anne Frickson



Roberta P., Lonnie G., Peter Polos, Curt Harris





Adele-Dilly Hanson



Denise, Nicole & Larry Goodman



Jinx and LeRoy Hansen



The Hansen Family



Dilly, LeRoy, Ray, Carla, Neil



Ray & Rose  
Hansen



Celie, James, Dilly Hanson  
Cliff & Chris Canaday



Julia Jansen



Nick, Diane and  
Eugenie Lardis



Rolland, Paul, Richard  
and Cecile Laporte



Barry, Brie and  
Michele Marshall



Ray Belisle  
Frances Marchand





d & Stella Porter



- Peter & Roberta Polos



Bud and Ed Porter

l Bibeau, Corinne &  
Marvin Prindle







Harry Roos



The Ruckers Family  
L-R: Barbara, Kathy, Ken, Tom, Carla,  
Mary & Theresa



Lucille Stoner



Wilfred & Eileen Rivard, Alice & Bob Swearingen





Jeff, Lucille and  
Brent Stoner

Luc, Cecile &  
Maurice St Yves



←  
Karen  
Wergechik



←  
Angie  
Wergechik



→  
Barbara  
Vercauteren



## SUMMARY OF THE 1980 BELISLE FAMILY REUNION

The "Belisles" of America had their Family Reunion from January 3, 1980 to January 14, 1980 at the Quality Inn, 616 Convention Way, Anaheim, California. The reunion included all Belisle family lines and their descendants in Canada, United States and some that have gone to England, West Indies and Central America. Contact was made with only the following 4 different lines: Belisle dit Goyer, Belisle dit Chevrefils, Belisle dit Germain and Belisle dit LeVasseur-Vasseur, and with many people that have not traced their ancestors back far enough to know about them.



The planning for this reunion started during the July 1977 reunion in Vancouver, B.C., Canada when Harvey Belisle volunteered to organize and sponsor it in Anaheim, California during 1980 as many wanted to combine it with a vacation and to see the sites in that area. Within months Harvey had contacted the large motels in that area that also had a meeting room. The Quality Inn was the only one that had any dates open in 1980, two weeks in January and two weeks in November. The January dates were picked as many people could extend their Christmas

Holiday, making a long trip possible.

During the following year of 1978, over 1,000 letters were sent out advising people of the time and place and requesting to know if they were interested, to advise their relatives and make suggestions. During 1979, more definite plans were made for the reunion and exchange of Family Tree information was made between many people that led to many family lines being connected and extended back into Canada and France.

Most of the people that came to the reunion were from the "dit Germain" line, descendants of Joseph Belisle and his wife Celina Dufresne. This line had reunions in 1931, 1965, 1967 and 1977. We did have a number of people come that have not traced their family back very far or did not trace them back into Canada so do not know what family line they belong to.





A few are researching their family ancestors now and will be finding information in the near future. There are a number of other Belisle family lines in the United States and Canada, but up to this time, no contact had been made with any of their descendants.

Of the 11 "dit Germain" lines we know of in the United States, their descendants living today in America would number at least 5,000 adult people. The four "Le Passeeur" lines are also large families and with the other 10 family lines we know of, we estimate at least 25,000 adults cousins in America. Usually when we talk about a "family line" we are talking about the descendants of the first Belisle that came to the United States. Since all Belisle lines do not connect up on the Belisle side, they could still be cousins as most of our French-Canadian ancestors go back 9 or 10 generations and we would connect up on some other line. This was explained in more detail about us each having about 1,000 to 2,000 French-Canadian ancestors, half of them in the 1st generation, or the early years of Canada (1618-1673).

Three families arrived via plane and 4 by cars on Thursday, Jan. 3. Friday morning 42 people on a group flight arrived via Northwest Orient Airlines from St Paul-Minneapolis, Minn.

The rest of the people kept arriving during the day and some during the week. Two local families living in Anaheim heard about the reunion during the middle of the week and came and visited us.

Since most of the descendants name are not Belisle, it was not possible for us to notify everyone.

#### SCHEDULE FOR THE WEEK

The first get-together for everyone in one group was on Friday, January 4th with a Mass at 5:30 PM, dinner at 7 PM and a program at 8 PM. The program was mostly an explanation and introduction of the







different groups, families, where people came from, the oldest, the youngest, mother of the most children at the reunion, etc. Our oldest member present was Fred Belisle, age 84, who was also our newlywed, married 6 months ago. We had 2 ladies present that were 83 years old, Lonnie Garrett and Frances Marchand. The furthest families came from were from Quebec city and Montreal.

We explained a little about the many Canadian records, especially about the Marriage Contracts and the French custom of always making one and that most of them are still in their archives. Also about how the women are always referred to by her maiden name in written records. This is a great help in doing research on families. We also explained about surnames and their changes and the many reasons for it. Some was just a personal desire, mostly to better describe the person by adding an extra surname with the word "dit" connecting them. The extra name could describe where he was from, his real

parents if adopted, his occupation, his employer, etc. Over the years, one or the other would be dropped. The spelling of the name is often found to be different in different records as many could not write their name so it would be spelled the way it sounded. When the name was translated into another language, it could be spelt different when translated back or into another language. Also poor



handwriting makes it easy to read it different by some people, in records or documents. In the Court House at Hudson, Wisconsin on a marriage record the name Belisle is spelt 3 different ways. In the cemetery in Portneuf, P.Q., Canada, the name is spelt eight different ways.

Our Meeting Room



T SHIRTS: One of our cousins in California, Tony Lardas, as a Junior Achievement project, had T Shirts printed with "Belisle Family Reunion 1980" on the front and the Family Crest with a design on the back. See page 4 and 5. These were sold during the week.

The "Belisle Family Crest" on a wall plaque was displayed by two people, each a little different style and size. One 7 x 9 inch plaque can be ordered from Ronalds Heraldry, 525 Front St., New Westminister, B.C., Canada V3L 1A4 for \$37.50 plus \$2.50 for postage. The other can be ordered from Jeff Stoner, 11101 E. Imperial Hwy #33, Norwalk, CA 90650 for \$25 and \$30 (little larger) plus postage, and it has a place on it to put the name of the person it is presented to.

It was decided a new Belisle book would not be printed or that the present ones reprinted as not enough orders were received. Most of the people present have a Belisle dit Germain or the Belisle/Dufresne one.



Ellen E, Sr Gertrude, Fr Ron, Fred E

We explained the different family lines present and the lines not present that we had made contact with over the past year and the person in each line that had the most information. This family list and the first generation family in each line are printed in the back of this book. The history and location of these lines were discussed the following evening.

Having a number of young single people, age 15 to 25 there, we had a general introduction on Friday eve and some of them did get together Saturday morning for an exchange of information and plans. Some then took off for the beach or on tours.

On Saturday afternoon a small group of Campers, R.Vs. and Travel Trailer people got together to get acquainted and compare equipment and the site they were staying at.



Saturday night banquet



On Saturday evening after Mass and banquet, we presented a talk about the different family lines and the Belisle family history. Since most of the people were from the "Belisle dit Germain" line, we went into more detail on this line, where the first and second generation lived in the United States, when they came, where they lived in Canada for nearly 200 years and where they came from in France. And a little about those that stayed in Canada. We also mention when and where the other Belisle lines came to the United States and where the 1st and sometimes the 2nd generation lived.

As many people are interested in tracing the Belisle name back; the marriage of the first one in Canada was Robert Germain (dit Belisle), recorded in Quebec as married 29 Oct 1669 and his parents name in France, where they lived in France. They lived in the parish of St Sauveur, of the village of Lonlay Labbe, in diocese of Mans and that Robert was born in 1639. This village is located in the south part of Normandie, about 150 miles west of Paris and 30 miles east of the Atlantic Ocean, or the Gulf of St Malo. No research has been done in this area to see how long the family lived in the area or did come from the "Belle Ile" located about 100 miles southwest. It is possible that the name started to change in Canada as they have many beautiful "Ile" islands there or with Henry, son of Robert, that had a grinding-

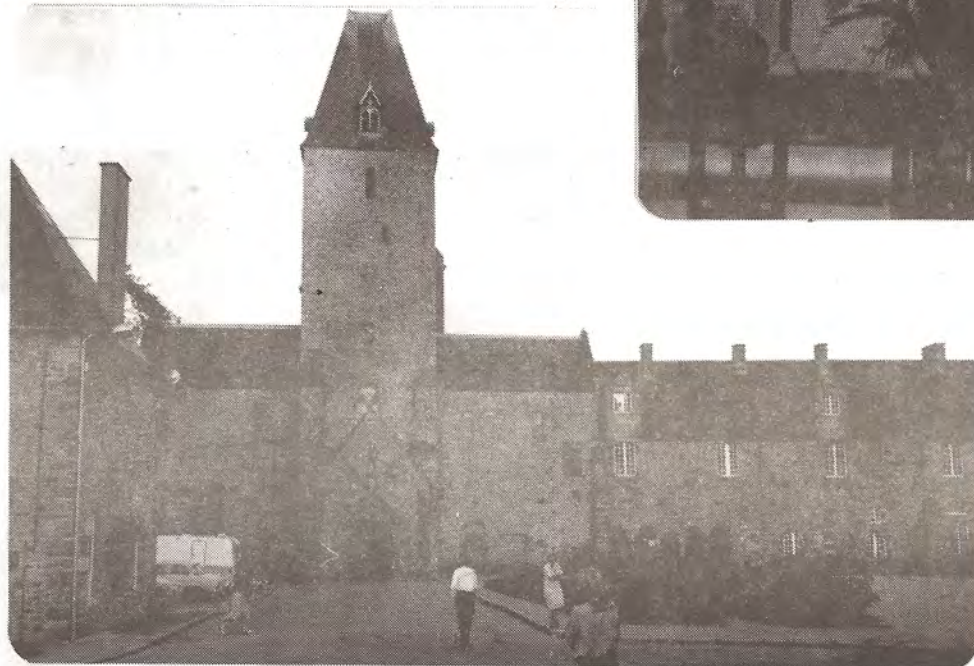
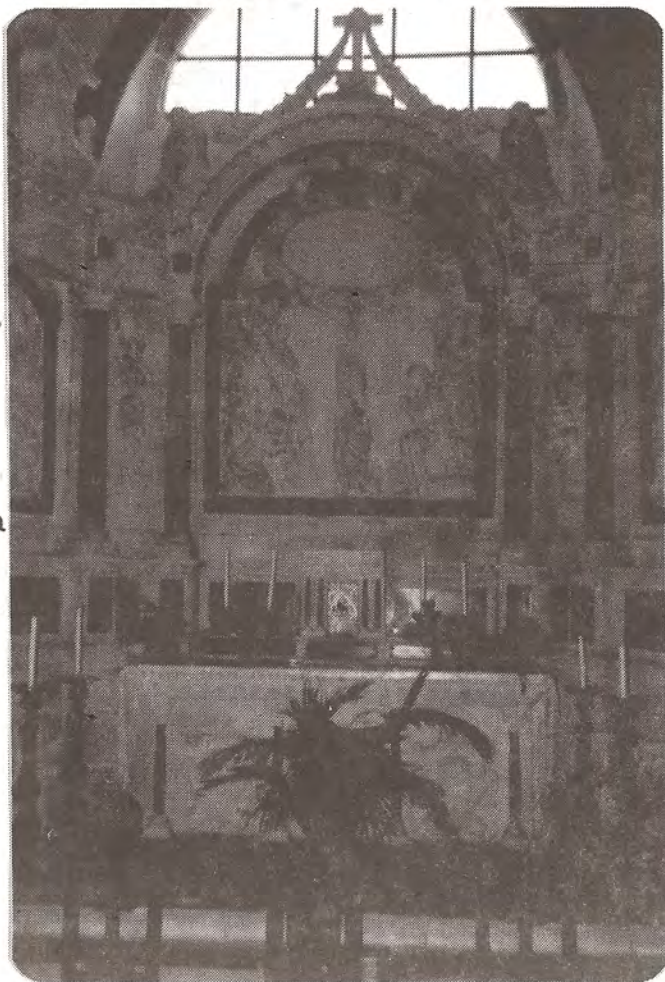

church at  
Lonlay-  
Labbe,  
France



rist mill along the Belisle River near Deschambault, P. of Quebec, Canada. It is possible they named the river after them or he and some of his children were named after the river. Some of the children did carry on the Germain name and some carried on the Belisle name. The Germains that came to Somerset, Wisconsin were also descendants of this same Henry Germain. A few of these Germains in Somerset did marry Belisles and one family there goes back to this first Germain dit Belisle five different ways.

On display were colored pictures taken in 1977 of the village and church at Lonlay Labbe but most are too dark to print here. When the Dhamen family took the pictures and visited the village in 1978, they talked to the pastor and he stated that the part of the church that has not been rebuilt dates back to before 1639, so most likely Robert was baptized in this church. We have another cousin that expects to visit this village in the summer of 1980 and maybe she will find some information.

Most of our other ancestors in Canada came from France earlier than the Belisle-Germain and therefore have more generations and more descendants in Canada. We have many biographies on these ancestors that have been published in books and magazines. Most of them is about them living in Canada but a few go back into France. All of these are published in Canada and only one set of books and one magazine is printed in English. The genealogical societies in Canada are the best for information source because they print recent research findings in Canada and France. The best and in English is "French Canadian and Acadian Genealogical Review" address "Case postale 845, Haute-Ville, Quebec, Canada G1R 4S7; and one of its magazines is completely about Louis Hebert, the first settler in Canada and one of our ancestors. He died young from a fall on the ice and his 3 children, only two girls gave him 9 grandchildren but from them he is the ancestor of so many in America.

In the future, more information will be found as genealogists do more research in old records and we hope some of it on our ancestors will be published. A little can be found in France but not much as most of the records were destroyed during the French Revolution as the peasants didn't want records available to aid the nobility to later reclaim their land.

Sunday noon, Jan. 6, had a picnic in the park in Anaheim with French Pea Soup, very thick with lots of ham, green salad, a French roll about 12" long with fresh butter. For dessert had Ice Cream and fresh strawberries. This was all furnished and served by Harvey.

Bernard Belisle from Wisconsin showed how the early settlers made sugar from maple syrup and in







the process had a "Liche le Palette" (lick the paddle) party. They usually did this after they made their maple syrup in the spring. While the maple syrup was boiling, they had wooden paddles that they would stick in the hot syrup and after taking it out, kept turning it to cool and not run off, they would lick the paddle. After the syrup was very thick, they would pour it into molds, some very fancy shapes like hearts or log cabins, to cool off into sugar. He also showed us his old fur cap and very old rifle.



Sunday January 6, 1980 had been set aside as "Womens Day" to honor all the women in the family as we have so many great ones. After Mass and dinner on Sunday evening, our program was to name some of these and give some information about them. Except to have some of the heads of families sit at the head table, we didn't mention or honor any women present or presently living because of lack of time. Also we didn't mention any of our mothers and grandmothers even if we know some of them were outstanding or saints. We went back at least a 100 years to 350 years to collect the names of our women ancestors to mention and tell a "little" about, although much is known about some of them. Some have biographies written about them. Other are mention in history books with information about them.

Some mention with some information about them were:

Eleonore Grandmison b c 1620 France, d 1692 Quebec, married four times, outlived last husband by 20 years. She took care of her children and many Indian orphans and rented land to the Indians when the remnants of the Huron nation took refuge on the Ile d'Orleans. She even brought legal action against another one of our ancestors, Louis Jolliet, (who with Father Marquette was the first white man to see the Mississippi River), for trading in the Ottawa country.

Charlotte Mac Dougall, the only Belisle ancestor who's line hasn't been traced back to France and could have some Indian blood. See next page for more information about her.

Anne Langlois, the 10 year old girl that tried to get married but had to wait 2 years until she was the legal age.

Jeanne Mance, Sister Marguerite Bourgeoys and Mille. Bullion, who all had so much to do with starting and keeping Montreal going were mention in more detail on the following Saturday night when we presented information of the "Great Recrue of 1653".

Most of the evening was spent telling about the women that came from France to Canada as brides during the first 55 years of Canada's settlement, to become wives of the settlers. Most of them, about 800, came during the 10 year period of 1663 to 1673 as "Fille du Roi" or "The King's Daughters". They were called this because the expense of bringing them over and giving them a dowry was paid for by the King. Much information is known about these girls as much research has been done on them as they are ancestors of nearly all French-Canadians. The Belisles have 7 of them as ancestors and they are listed, with information about them on page 17 of the Belisle book. Mrs Joseph Belisle, a Dufresne, has 10 girls with information on page 156 of the same book. Mrs Augustin B. and Mrs Henry B. were Germaines and they have 11 on page 178. Mrs Alfred B. and Mrs Fleurie B. were Labonnes and have 7 girls and we have not found all their ancestors yet. Mrs Oliver B, Sophie Paquin has 4 on page 208. Mrs Isidore B., Celina Gauthier has 11 girls on page 171. Elizabeth Belisle married a Perrault and then Joe Trambly and they have 8 girls on page 216. It is interesting to note that some of these girls will appear on more then one list.

Norbert Belisle has 8 ancestors that are King's Daughters.

These girls and information about them can be found in many books and magazine and one book written a few years ago is only about them.  
(continue on page 32)



The following was received from Mr. R. Auger, Quebec Archives after the Belisle/Dufresne and Belisle books were printed and should be interesting to all that have them.

### Charlotte MacDougalle

She was born about 1783 and died by drowning 15 April 1826 near Deschambault, P.Q., Canada, at the age of 43. She had married Augustin Belisle in Deschambault on 13 Feb 1798 and had 7 children with him.

When Charlotte McDougall married Augustin Belisle, the church records say she is "fille mineure de cette paraisse" or she is "a minor, daughter of this parish." No mention of her parents.

On her marriage contract with Augustin Belisle written by and signed in front of notary F. X. Larue on 27 January 1798 (Archives nationales du Quebec) says: "Marie-Charlotte McDougall, daughter of Monsieur Alexander MacDougall, bourgeois aux pays d'en haut." She declares that she lives with Sieur Jacques Perrault, voyager aux pays d'en haut, and his wife, Charlotte Richaume. The foster parents give the young couple all their havings provided they can live with them. The marriage contract is also a donation with all kinds of items listed. Charlotte's mother is not mentioned. But her father, Alexander McDougall, is well known. "He was a fur-trader and became a partner of the North West Company prior to 1799. He signed the agreements of 1802 and 1804 by attorney; and he does not appear to have been ever at Grand Portage or at Fort William. Probably he was in charge of some district, such as the Temiscamingue or Abitibi district, dependant on Montreal.

A "Mr. M'gdougle" is said by J.B. Perrault to have been in charge of a fort at the lower end of Lake Abitibi in 1812. He seems to have retired from the fur-trade about 1813, and in 1814 he was elected a member of the Beaver Club of Montreal. He was dead by 1825. (The Encyclopedia of Canada, edited by W. Stewart Wallace, M.A., Vol. IV, page 174).

bourgeois means: middle-class and/or merchant



The 800 girls that started to come in 1663 is a large number when only 2,000 white people were living in Canada at the time, many of them were children that were born there. It is not known the total number of people that emigrated from France to Canada as many came and went back but it has been estimated to be between 5,000 and 8,000.

There are many interesting things about these girls and this situation. One was that many of the girls signed marriage contracts and married in a short time after arriving. Another is that many changed their minds after signing the contract and before the marriage and with mutual consent and good reasons, they could have it annulled. Most of these girls had some things in common, their courage, being poor and one of their parents had died. So they had no dowry and this was very important in those days. The girls ages ranged from 12 to 45 years but a good number were between 20 to 25 years old. During that period, girls became concerned if they were not married by that age, but they were a little smarter and asked lots of questions about the man before agreeing to marry him. The success of these marriages is considered to be greater than the other marriages in Canada or France. A couple reasons are the training these girls had received when young and then the determination of both the man and woman to make a better life for their children. A six page summary about these girls can be found in the Belisle book.

On Monday we started with an 8 AM Mass and after breakfast we had Father Cloutier present his slides and audio tape on the French-Canadian Voyagers, the men that traveled from Montreal via the lakes and rivers to the different trading post as far west as the western edge of Lake Superior and then other voyagers in smaller canoes went with the supplies up the rivers for over one thousand miles into the far west parts of Canada. They returned with the furs via the same route to Montreal and the furs were shipped to Europe where there was a great demand for these skins and furs, especially the Beaver. The Beaver hat in Europe was very popular for many years and a status symbol when one could own one.

At different times during the reunion, LeRoy Hansen showed his movies of the last reunions, 1977, 1967 and 1965.

Monday noon the descendants of Joseph Belisle and Celina Dufresne had a lunch and a little presentation about their grandparents life and where their children settled.

On Monday evening, because a good number of Belisles are in the cooking or restaurant business, we had a film on the World Cooking Contest in Germany. This is held every 4 years. Charlotte Belisle and her son Nelson were on the chartered plane with the chiefs from the United States. A discussion followed the film for over a half hour about the organization and contest in Germany and United States.

On Tuesday evening we had a presentation in genealogy. It was explained how we found our ancestors and how to do research in the United States, Canada and France. A number of books and magazine were shown and their useage explained.

Tours to places and sites in the area were going on all the time. We had a meeting room at the Motel open from 8 AM to 10 PM where items were displayed, people could meet and visit or get information. Copies of many books, including the Belisle/Dufresne and Belisle books were there.





Saturday morning, Jan 12, transportation was provided to a local shopping center to visit. Then Charlotte and Harvey Belisle had open house at their home for everyone where a wonderful lunch was provided.

Saturday evening after Mass, we presented the story of the "Great Recruit of 1653" and the "Carignan Regiment" and some of the other early Canadians that are our ancestors.

Most of the people left on Sunday, January 13, 1980.





A Belisle family line that we were unable to make contact with is the Acadian family of Alexandre Le Potgne de Belle Isle. He was born in France in 1640 or 1643, was temporary Governor of Acadia and died at Port Royal in 1693. They had 7 children and their descendants were transferred to the east coast of the United States when England took their land and deported them. We did have contact with Belisles along the east coast but they did not know their ancestors. It is possible that the Belisles from Tennessee that go back to North Carolina are from this line.



youngest at  
reunion:  
Erie Marshall  
Carrie Belisle

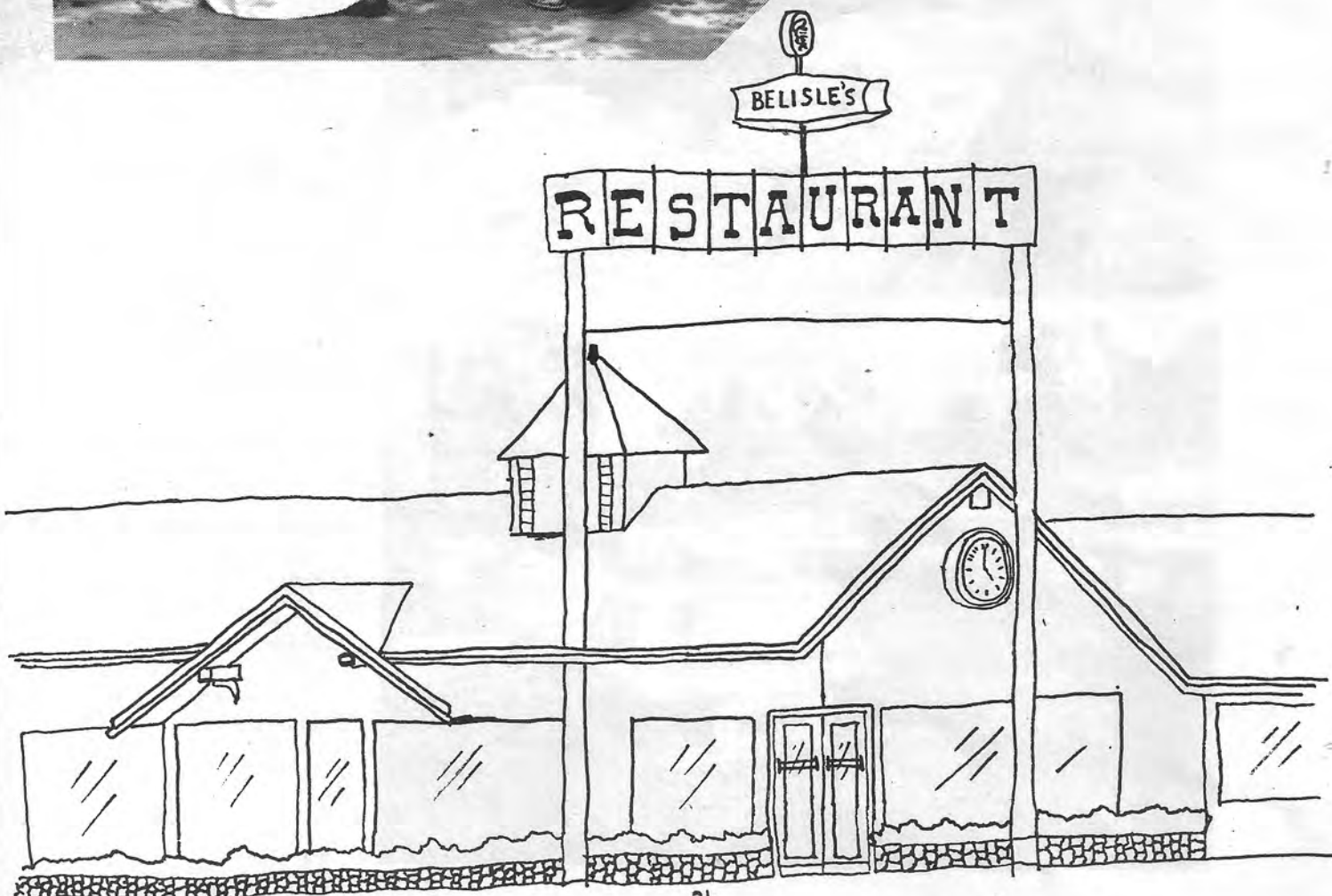



BELISLE FAMILY LINES

				Page	
Augustin, dit Germain, came to Somerset, Wisconsin	c	1855	Bel. book	37	
Elizabeth	"	1873	"	38	
Oliver	"	1868	"	39	
Isidore	"	1870	"	40	
Alfred	"	1877	"	41	
Joseph	"	1868	"	42	
Henry	"	1866	"	43	
Fleurie	"	1877	"	44	
Norbert/Paul	"	1879	CoB	45/6	
Charles-Dav.	"	Grand Isle, VT	1838	VD	47
Honoree	"	Clinton Co., NY	1840	"	48
Marguerite	"	married A. LePine in 1821		NM	49
Edis	"	came to Grand Isle, VT	1840	VD	50
Pierre, dit Chevrefils, came to North Dakota		1893	MT	51	
Theodule, dit Goyer	"	Quinnessc, MI	1890	EF	52
Toussaint	"	stayed in Canada, m 1836		RB	53
Antoine, dit LeVasseur		married 1823 St Hyacinthe		CC	55
Alexandre	"	came to Millbury, MA	1848	MB	56
Louis	"	married in SJB, Rouville	1834	JB	57
Michel	"	" " "	1824	CC	58
Oliver	"	came to Charlotte, VT	1856	CC	59
Elizabeth	"	married A Benoit in 1826		DA	60

- - - All the above have been traced back to France - - -

Alexandre		traced back to Pike River, P.Q.		RoB	61
Edgar	"	Manchester, NH		BB	62
Ira	"	Tennessee in 1850		LG	63
Linneaus-Berry	"	" 1862		CB	64
John A	"	Detroit, MI in 1852		PB/MF	65
John Sr	"	Cape Vincent, NY 1852		VG	66
Onisime	"	Montpelier, VT		JoB	67
Theodore	"	Ware, MA c 1890		TB	68
Joseph-Henry	"	Paincourt, Ontario		RaB	69
dit Le Botgne line - see note on page 34					

- DA Mrs Doris Anderson, 70 Pasco Road, Indian Orchard, MA 01151
- BB Bill Belisle, 5142 Hartford Way, Westminster, CA 92683
- CB Claude Belisle, 2530 Driftwood La., Pueblo, CO 81005
- CoB Cora Belisle, 449 N. 8th St., Bayport, MN 55003
- JB Jerry Belisle, 18 Gertrude Ave., Biddeford, ME 04005
- JoB Jon Belisle, 4301 Ravenwood Ave., Sacramento, CA 95821
- MB Mrs Marie Belisle, 108 Maple Ave., Rutland, MA 01543
- PB Paul Belisle Sr, P.O.Box 1094, Mt Clemens, MI 48043
- RB Mrs Ruth Belisle, 639 Main, Buckingham, P.Q., Canada J8L 2H4
- RaB Ray Bechard, RR #7, Chatham, Ontario, Canada H7M 5J7
- TB Tom Belisle, 534 Fuller St., Ludlow, MA 01056
- RoB Mrs Rogers Bourgea, 40 Cortland Ave.S., Burlington, VT 05401
- CC Mrs Cecile Champagne, 117 Donny Drive, Taylor, PA 18517
- VD Mrs Virginia DeMarce, 5635 N 25th Road, Arlington, VA 22207
- EF Mrs Elizabeth Falkner, Rt 2 Box 101, Florence, WI 54121
- MF Mrs Marjorie Ford, 31236 Olson Ave., Livonia, MI 48150
- LG Mrs Lonnie Garrett, 3112 30th St. Apt 4, San Diego, CA 92104
- VG Mrs Vera Grooms, 1603 N Heights Ave., Batesville, AR 72501
- NM Mrs Norma Mills, 3709 Maryland St., Alexandria, VA 22309
- MT Mrs Margaret Thornton, 3000 Villard #29, Helena, MT 59601



BELISLE dit GERMAIN, Alexandre

son of Augustin and

Charlotte MacDougalle

b 7 Dec 1807 Deschambault, P.Q. d 1885 Somerset, WI

In 1880 census he and his wife were living on the farm  
with their son Henry near Somerset, Wisconsin.

Married Elizabeth Gosselin 14 June 1831 Deschambault

b 29 June 1812 Deschambault d 2 Nov 1880 Somerset  
daughter of Michel and Francoise Toussaint (Touzin)

Children: all born at Deschambault

1. M-Julie lived in Canada, never came to the U.S.  
m Lin Darveau 30 Jan 1855 Deschambault
2. Augustin b 3 Feb 1835 d 19 July 1918 S  
m Lenore Germain 29 July 1859 Hudson, Wisconsin  
daughter of Zephyrin and Josephine Morian
3. Elise(Elizabeth) b 1838 d 1920 Argyle, MN  
m(1) Noel Joseph Perrault 22 Jan 1856 Deschambault  
son of Noel and Melanie Gariepy  
m(2) Joe Tremblay 31 May 1870 Deschambault  
son of Eloi Tremblay & Sophie Larouche-Gauthier
4. Oliver b 14 April 1840 d 6 April 1912 Stillwater  
m(1) Sophia Paquin 18 Aug 1862 Deschambault  
daughter of Joseph and Anathalie Groleau  
m(2) Anna Paquette 5 Jan 1882
5. Isidore b 4 Sept 1842 d 30 Nov 1887 S  
m Celina Gauthier 19 Jan 1864 Deschambault  
daughter of Neree and Apelline Mayrand
6. Alfred b 21 May 1843 d 3 Oct 1921 Georgetown  
m(1) Marie(Melvina) Laveau 10 Jan 1865 St Casimir  
daughter of Frs-Xavier & Angele Sauvageau  
m(2) Mary-Marie Labonne 3 Feb 1880 Anoka, Minn  
daughter of Joseph and Julia Paul
7. Joseph H b 4 March 1845 d 14 Feb 1915 S  
m(1) Rose-Dormerette Lemire 19 Sept 1870 Hudson, Wis  
daughter of Francois & Marie Paquette  
m(2) Celina Dufresne 14 March 1877 Deschambault  
daughter of Antoine-Hilaire & Marcelline Paquin
8. Henry b 21 Sept 1850 d 20 Feb 1920 Vancouver, Wa  
m Marie Anne(Marianne) Germain 16 Feb 1874 Somerset  
daughter of David and Anne Rivard
9. Fleurie(Fleury) b 3 Oct 1857 d 1934 Hudson, WI  
m Edece-Edith Labonne 24 June 1880 Anoka, Minn  
daughter of Joseph and Julia Paul

Deschambault Marriage Book, Church records and family records.



BELISLE, Augustin J.

son of Alexandre & Elizabeth Gosselin

b 3 Feb 1835 Deschambault, P.Q., Can. d 19 July 1918 Somerset, WI  
Did farming and sailing on St Lawrence River before he came to  
Somerset, in June 1855. Farmer 2 miles north of Somerset, had  
up to 300 acres, raised corn, grain, hay and grazing land for  
cows, horses and other animals.

Married Lenore (Eleanor) Germain 29 July 1859 Hudson, Wisconsin

b 4 July 1844 Deschambault, P.Q. d 10 Nov 1912 Hudson, WI  
daughter of Zephirin and Josephine Morian (Morin)

Children: all born on farm near Somerset

1. Alexandre b July 1861 S  
m Rosalie Parent 4 Jan 1887 S, dau of Charles & Eulalie Picard  
no ch., adopted Paul & Mable Beauvais
2. Josephine b 1862 d 1 Nov 1938 Somerset, WI  
m Fred Parnell 30 Sept. 1879 S, son of Thomas & Angeline Parent  
ch: Fred Jr., Amable, Louise, Eleanor, Alex, Nestor, Philip
3. Elize-Elizabeth b 3 May 1863 S d 20 April 1948 Somerset, WI  
m Lawrence Parnell 6 July 1880 S, son of Thomas & Angeline Parent  
ch: Edward, Angela, Louis, Edmond, Rose, Narcisse, Albert, Laura,  
Edwidge, Andrew, Raymond, Clarence-Robert, Elmer
4. Alvina-Mary b 27 July 1866 d 10 Sept 1936 Somerset, WI  
m Joseph Mondor 25 Nov 1884 New Richmond, WI; son of John & J.C.  
ch: Rose Anna, Agnes, Jos-Gilbert, Ephrem, Josephine Marie,  
Angelina, Adelma Edmond, Laura, Leona, Andrew
5. Eugene b Jan 1869 S single d 20 May 1942
6. Louise b c 1871 S d 4 June 1933  
m Amable Parent 7 May 1889 S, son of Louis & Angele Manseau  
ch: Amable Jr, Anna, Edward, Alexander, William-Bill, Fred, Clement,  
Angele, Vernie, Donald, Pearl, Earl, Ruth
7. August-Joseph b 21 Jan 1873 S d 22 June 1962 St Paul, MN  
m Marie-Rosalie (Rose) Rivard 11 April 1893 Somerset, Wisconsin  
daughter of Desiree (Jerrie) and Marie Martell  
ch: Edmond, Vernie-Veronique, Dick-Roderick, Alice, Clifford, Dena,  
Jack-Isaac, Gilbert, Ethel, Albert, Marcel-August, Ralph
8. Zephire b 7 Dec 1877 S d 23 June 1947 Somerset, WI  
m Melina-Lumina Rivard 29 April 1902 S, dau of Des. & M Martell  
ch: Erbie, Cora, Evelyn, Lena, Pearl, Clement, Victorian,  
Marcel, Alma
9. Henry-Celestine-Silista b 22 Feb 1880 S d 17 Jan 1950 S  
m Louise Proulx-Proue 13 Oct 1903 Argyle, MN  
daughter of Albert and Lydia Perault-Perrault  
ch: Stella, Angele, Eva, Valmore, Clarence, Alvina, Omer, Ray,  
Lorraine, Henry Jr.
10. Ferdinand b 15 Jan 1887 S d 12 July 1950 St Paul, MN  
m Josephine Germain 12 July 1904 S; one child, died  
daughter of Damase and Cordelina Roy  
adopted Pearl Robarge and Robert McDough
11. Alfred b 29 March 1889 d 2 June 1954 Somerset  
m Agnes Harrington 17 June 1913 S, dau of John & Kathern Leverty  
ch: Harold, Harvey, Earl, Ervin, Isabelle, Elfrieda, Marjorie, Darlene



BELISLE, Elise-Elizabeth dau of Alexandre & Elizabeth Gosselin  
b c 1838 Canada d Argyle, MN 1920

Married-1 Noel-Joseph Perreault 22 Jan 1856 Deschambault, P.Q.,C.  
b 1833 d 16 Jan 1866 " age 33 yrs.  
son of Noel & Melanie Gariepy,pg 213 Belisle bk for ancestors

Children:

1. Jean-Baptiste-Noel b 15 April & d 15 Aug 1857 Deschambault  
2. Oliver b c 1858 D  
m Melina-Mary Belisle 30 July 1883 Stillwater, MN; no children  
dau of Oliver & S. Paquin; raised Frank Belisle, son of Frank & A.M.

? Marie-Zephyra (could be one of the next two girls)  
m Ferdinand Morissette 24 June 1878 S, son of Francis & L. Gignaque

3. Marie-Sophie-Georgina b 21 Apr 1859 D

4. Marie-Eleonore b 17 Aug 1860 D

5. M-Lydia-Leda-Ida b 21 May 1861 D d Argyle, MN 1943  
m Albert Proulx 5 Feb 1878 S, son of Onesime & Angele Cote  
ch: Louise, Albert, Josephine, Alphonse, George, Angeline, Eva, Eliza,  
Edward, Vital, Noel, Oliver, Genevieve

6. Marie-Lina b 24 Nov 1862 D - d 1929  
m George-Edward Morin 4 Mar 1878 S, son of Oliver & Hortense Naud  
ch:

7. Joseph-Zephirin b 9 April 1864 D d 18 Aug 1864 D

8. Joseph b 3 Jan 1865 D d 6 Jan 1905  
m Marie-Olive Bedard 19 Oct 1891 Argyle, MN; dau of J.B. Alphonse  
& Euphemie Proulx; 3 ch: Ernest, Blanche, Annie

Married-2 Joseph-Joe Tremblay 31 May 1870 Deschambault, P.Q., Canada  
b 25 July 1845 Canada d 31 Dec 1915 Argyle, MN  
son of Eloi & Sophie Larouche-Gauthier; Farmer & blacksmith near  
Argyle, Moved from Canada to Somerset c 1873, to Argyle c 1879.

Children:

1. Arson-Sam b c 1870 Canada  
m in Bottineau, N.D.  
ch: Oliver Elizabeth Victor

2. Marie-Mary b c 1872 Canada d Somerset, WI  
m Frank Reynolds no children

3. August-Joseph b c 1875 Wisconsin d Somerset, WI 1941  
m Laura-Dora Theborge July 1912 Bow Island, Alberta, Canada  
ch: Betty-Eliz.-Marie, Russell-J, Veronica-M, Clement-P

4. Delphine b c 1877-8 WI  
m Emery Jarvis 24 Nov 1896, 2 ch: Daniel John

5. Emma b c 1879 WI  
m Frank Schmetzler Schitzler 2 daughters, both nuns?

6. John-Baptiste b c 1881 MN d Los Angeles, CA 1931  
m Ethel no children, she became nun after he died

7. Maude b c 1883 MN  
m Leo Hamel son of Narcisse & Celina LaBelle  
ch: Pauline Noela Narcisse Dorothy



BELISLE, Oliver son of Alexandre and Elizabeth Gosselin  
b 14 April 1840 Deschambault, P.Q. d 9 April 1912 Stillwater, MN  
Came from Canada about 1867, spent some years as a carpenter  
and farmer near Somerset, WI and as a carpenter in Stillwater.  
In 1880 census he was farmer near Somerset. Moved and lived in  
Massachusetts (?Lowell) where his 2nd wife worked as a tailor  
and ran a confectionery. They then returned to Stillwater, MN  
and worked the rest of his life as a carpenter.

Married1 Sophie-Marie Paquin 18 Aug 1862 Deschambault, P.Q., Canada  
b 25 Oct 1838 Deschambault d 24 Apr 1876 Still, bur Somerset  
daughter of Joseph and Anathalie Groleau

Children:

1. Caroline-Carry b 30 July 1863 D d 6 Sept 1899 Somerset, WI  
m Peter Beauvais brother of Martin, see below  
ch: Rose Mable m Alex Germain, Paul m Emelia Parent
2. Melina-M-Minnie b c 1864-5 D d Argyle, MN  
m Oliver Perrault 30 July 1883, son of Noel & Elise Belisle  
no children-raised Frank Belisle, son of Frank & Anna Moran
3. Mary-Elizabeth b 3 March 1866 D d 20 Apr 1940 St Paul, MN  
m Martin T. Beauvais 30 July 1883 Stillwater, MN  
ch: James, Lena, Sarah, Mary-Eileen, Louis, Edward, Olive,  
Ernest, Alvin, Anthony, Alphie, Winston, Clarence, Elmer
4. Exilda-M-Tilly b 1 Oct 1867 d 5 Feb 1943 Seattle, WA  
m Madore J Campbell 14 Apr 1884 Stillwater, son of Vital & OC  
ch: John, Mark, Olive, Estella, Lloyd, Leona, Bernard, Valentine,  
Charles, Alton, George, Geraldine, Leon, Joseph
5. Sara-Mary b 1 Feb 1871 S d 16 Jan 1957 Stillwater, MN  
m Andrew W Kearney 4 Nov 1889 Stillwater, son of John and Rose-  
Anne McKown; ch: Walter, Mildred, Evelyn, James, Margaret,  
Philip, Joseph, Andrew
6. Philomene-Ann b c 1872 S d Venice, Calif.  
m Ernest Morin-Moran, brother of Anna below, lived in Superior, WI  
ch: Amelia, Blanche, Joseph, ?Anne
7. Joseph-Alex. b 22 Dec 1873 Still. d 31 July 1881 Still, bur S
8. Francis-Frank b 28 Mar 1876 Still. d Superior, WI 1903  
m Anna Moran about 1898  
ch: Evelyn m Frank Anthony, Frank m Adelaide LaFond  
Anna Moran remarried about 1905 and had 7 ch: 1 boy, 6 girls

Married2 Anna-Marie Paquette 5 Jan 1882 ?Mass  
b 17 Feb 1855 Canada d 10 Sept 1941 Stillwater, MN  
daughter of Joseph and -

Children:

1. Anna b 13 May 1886 Stillwater d 10 Oct 1969 Stillwater  
m Leander Germain 5 April 1910 Still., son of Olisme & O. Parent  
ch: Veronica, Oliver, Kathern-Anne, Robert
2. boy b about 1890, d age 1½ yrs old, fell from highchair



BELISLE, Isidore

son of Alexandre and Elizabeth Gosselin

b 4 Sept 1842 Deschambault, P.Q., Canada d 30 Nov 1887 Somerset, WI  
Came from Canada to Stillwater, MN in 1869, then moved to Somerset  
about 1874. Farmer also helped build churches-worked on the  
Somerset church (St Anne) in 1875 with Mr. Rivard.

Married Celina Gauthier 19 Jan 1864 Deschambault, P.Q., Canada  
b 7 March 1884 Canada d 8 July 1923  
daughter of Neree-Naire and Apelline-Pauline Mayrand-Merant

Children:

1. Lactance b 10 Oct 1864 Canada d 1874 Deschambault
2. Marie b 13 Oct 1865 D d 23 March 1955 Somerset, WI  
m Nels Cloutier 25 June 1889 S, son of Damas & E. Vielleux  
ch: George 5-7-1890, Edmund 25-9-1894, Helen (Sr. Adelaide)
3. Melina b 19 Nov 1867 D d 1 March 1963 Somerset, WI  
m Octave Cloutier 31 May 1887 S, son of Damas & Eulalie Viell.  
ch: Anna, Louis, Elizabeth, Adolphus, Neree, Bernice
4. Amanda b 10 Jan 1868 D d 3 Jan 1950 Somerset, WI  
m Frank Lemire 4 Jan 1887 S, son of Francois & Marie Paquette  
ch: Lucy, Henry, Joseph, Delphine, Rose-Marie, Daniel-Joseph,  
Elizabeth, Mathilda, Alice, Wilfred, Pauline, Louise, Bertha, Elsie
5. Emerance b 16 Sept 1869 D d 19 Nov 1937  
m Alphonse Cloutier 25 June 1894 S, son of Damas & E. Viellieux  
ch: Rose, William, Mattie-Bernadette, Demos, Jeannette, Agnes,  
John, Blanche, Ernest, Urban-Urbie, Lawrence, Elmer
6. Neree-Henry b 22 Sept 1870 WI d 16 Oct 1945 Pocatello, ID  
m1 Delia Phaneaf 11 July 1893 S, dau of Francois & D. Bonin  
ch: Josephine (Sr. Hortense), Flavien-Joseph b 6 Sept 1909  
m2 Elise Girard 6 Jan 1915 Butte, MT, widow with ch., no ch.
7. Louis J b 21 March 1872 S d 5 March 1952 Somerset, WI  
m Arminie Rondeau 29 Sept 1896 S, dau of Urgel & L. Lamirande  
ch: Alida, Bernadette, Emma, baby girl, John, Agathe, Anna, Olive,  
Cora, Lester, Beatrice, Benedict-Ben, Bernadette, Baby boy
8. Joseph b 5 April 1873 S d 1 Feb 1943 Stillwater, MN  
m Exilda Rondeau 26 Sept 1902 S, dau of Urgel & Louise Lamirande  
ch: Dominic-Joseph, Stanislaus, Ella, Clare, Priscilla, Elmer,  
Andrew, Helen, Agnes, Edward, Josephine
9. Emma (Sr. Justine) b 5 Apr 1873 MN d 29 Nov 1915
10. Lactance b 15 Nov 1878 S d 7 July 1927 Stillwater, MN  
m Laura Parent 4 April 1910 S, dau of Moise & Emelia LaMere  
ch: Clifford 13-1-1911, Stephen 9-4-1912, Hazel 25-11-1913
11. Anna (Sr. Pauline) b 14 July 1880 d 3 July 1963
12. Helen (Sr. Elizabeth) b 14 July 1882 d 21 Jan 1974
13. Agnes (Sr. Clarence) b 12 Apr 1885 d 22 Mar 1971
14. Josephine (Sr. Angeliqne) b 13 Mar 1887 d 19 June 1971



BELISLE, Alfred son of Alexandre and Elizabeth Gosselin  
b 21 May 1843 Deschambault, P.Q. d 3 Oct 1921 Georgetown, WI  
Came from Canada to Somerset, WI about 1877 and worked as a black-  
smith there and in Ishpening, MI iron mines, then back to Somerset  
as farmer, in 1880 census & just married again. They moved to  
Argyle, MN and farmed until 1888, then moved to Ishpening, MI where  
there was work in new mines and lumber mills. Moved in 1890 to  
farm in Georgetown, Polk County, Wisconsin along White Ash Lake.

Married-1 Marie-Melvina-Alvina Laveau 10 Jan 1865 St Casimir, County  
of Portneuf, P.Q., Canada, dau of Frs-Xavier & Angele Sauvageau  
b about 1848 d 17 March 1877

Children:

1. Emma b 5 Oct 1865 Trois Rivieres, d 16 Aug 1935 Argyle, MN  
m Joseph Cloutier 4 May 1882 S, son of Isidore & Mary Parent  
ch: Arthur, Arsene, Marie, Louis, Lea, Alexander, Phillip,  
Martine, Samuel, Joseph
2. Adelard b Sept 1869 P. Quebec d Georgetown, WI 1951  
m Locadie Roy 23 Jan 1894 S, dau of Isaac & Lucie Veilleux  
ch: Fred, Elzear, Lucy, Philip, Emma, Frank, Ernest
3. Arthur J. b 7 Mar 1872 P.Q. d 2 May 1932 Georgetown, WI  
m Minnie Kiefert 22 Jan 1894 Ishpening, MI; dau of William and  
Augusta Ritter; ch: Maye, Eva, Warren, Martin, Josephine, Guy,  
Sadie, Tellis, Alice, Hermain, Julia
4. Elizeor b 2 Mar/4 June 1875 P.Q. d 7 Mar 1941 Chicago, IL  
m Marie Laveau 21 July 1899 Polk Co., dau Theo. & Vict. Labonne  
ch: Clement, Donelda, Juliette, Goldie, Benjamin, Lionel

Married-2 Marie-Mary Labonne 3 Feb 1880 Anoka, Minnesota  
b Feb 1851 Little Canada, MN d 13 May 1918 Georgetown, WI  
daughter of Joseph and Julia Paul

Children:

1. Isadore b 17 Dec 1880 Somerset d 15 Sept 1943 Georgetown, WI  
m Jessie Bibeau 13 June 1903 G, dau of Joseph & Rosilda LaBarre  
ch: Lorette, Dennis, Martine, Cora, Samuel, Adrian, Robert,  
Joseph, Raymond, Maurice
2. Arsine-Arsen b 22 Mar 1882 S d 25 Sept 1959 Empire, MI  
m Emma Peloquin 28 Nov 1905 G, dau of Felix & Catherine LaBarre  
ch: Cecile, David, Ronald, Gertrude, James, Joseph, Cyrilla,  
Madonna, Earl, Leon
3. Clara b 30 June 1883 Argyle, MN d 13 May 1947 Seattle, WA  
m Charles Marcotte 28 Nov 1905 G, son of Napoleon & Ida Parent  
ch: Edmond, Thomas, Veronica, Arsene, Agnes, Leo
4. Alice Elise b 24 Oct 1885 Argyle, d 12 Feb 1972 Balsam Lake, WI  
m Treffle Bibeau 14 June 1907 G, son of Joseph & Roselda LaBarre  
ch: Ida, Flora, Mary-Anne, Joseph, Albert, Alfred, Victor, Lucille,  
Helen, Roy, Jean, Jack Laveau, Joseph Laveau
5. & 6. Twins b 1 June 1888, Edmon & Agnes, both died young
7. Joseph b 4 June 1889 died young
8. Marianne b 4 Oct 1890 Ishpening, MI d 23 Jan 1954 Pueblo, CO  
m Frank Langlois son of Leon & Marance Bibeau  
ch: Alberta, Leon, Rene-Joseph, Yvonne



- BELISLE, Joseph H. son of Alexandre & Elizabeth Gosselin  
 b 4 March 1845 Deschambault, P.Q. d 14 Feb 1915 Somerset, WI  
 Farmer-horse dealer, living on north edge of Somerset
- Married-1 Rose Dormerette LaMare-Lemire 19 Sept 1870 Hudson, Wisconsin  
 b 23 Nov 1850, d 16 Nov 1875 S, dau of Francois & Marie Paquette  
 all their children died before becoming adults
- Married-2 Celina Dufresne 14 March 1877 Deschambault, P.Q., Canada  
 b 12 Sept 1859 Deschambault d 1 March 1922 Somerset  
 daughter of Antoine-Hilaire and Marcelline Paquin
- Children: except infants that died - all born at Somerset
1. Nelson-Narcisse b 7 Jan 1878 d 10 April 1956 Amery, Wisconsin  
 m Elizabeth Mars-Maher 17 June 1902 S, dau of Joe & Louise Parent  
 ch: Sylvester, Isabel, Pauline, Gerald, Gilbert, Bernard, Chester,  
 Yvonne, Twins (both died), Harvey, Earl, Austin
  2. Victor b 25 Jan 1879 d 15 Nov 1962 Minneapolis, MN  
 m Odalie Landry 17 June 1902 S, dau of Joseph & Emma Lemire  
 ch: Raymond, Wilfred, Rose, Florence, Clifford, Marie, Leo
  3. Fedora (St. Philomene) b 17 May-1880 d 11 Dec 1956 Kansas  
 a nursing nun for over 50 years
  4. Edward b 20 April 1882 d 22 June 1938 Georgetown, WI  
 m Elizabeth Champeau 9 May 1904 S, dau of Amable & Julia Veillieu  
 ch: Albert, Francis, Grace, Edna, Herbert, Clarence, Vincent, Dorothy, Clif.
  5. Henry b 7 Nov 1883 d 6 Dec 1970 Vancouver, B.C., Canada  
 m Cecilia Murphy 21 Nov 1910 Gravelbourg, dau of Charles & -  
 ch: Joseph-Joe, Edward, Philip, Margaret-Mary
  6. George b 14 Nov 1886 d 10 Dec 1950 Sacramento, CA  
 never married - worked in lumber mills in California
  7. Amable b 26 Oct 1889 d 14 July 1937 Gravelbourg, Sask., C.  
 m Frances Labrie 26 Oct 1914 Gravel., dau of Frank & Julie Lahie  
 ch: Raymond, Stella, Cecile, Louis, Lucian
  8. Sara b 28 Feb 1890 d 16 June 1966 St Croix Falls, WI  
 m Fred Bibeau 5 Aug 1920 S, son of Joseph & Rosilla LaBarre  
 ch: Lucian, Bertram, Corinne, Gerard, Albert-Al
  9. Victoria b 24 Jan 1892 d 10 Aug 1932 Somerset, Wisconsin  
 m Edmond Parnell 9 Jan 1911 S, son of Lawrence & Elieze Belisle  
 ch: Pauline, Vivian, Elaine, Lucille, Marcella, Regis, Wilford, Girard
  10. Cecelia b 20 Feb 1894 d 15 Nov 1957 Amery, Wisconsin  
 m Jim Hansen 22 Aug 1918 S, son of Tourge & Hansena Sorensen  
 ch: Louis, Sylvester, Donald, Neal, LeRoy, Raymond, Carla, Adele
  11. Wilburd-Bill b 22 Aug 1895 d 1945 San Francisco, CA  
 m Ellen Backman 22 Jan 1925 SF,  
 ch: Denis, Oscar, Kenneth, Melvin
  12. Armand b 3 Oct 1900 d 15 Dec 1953 Sacramento, CA  
 never married - cook in lumber mills and US Army
  13. Philip b 28 Sept 1902 d 20 Oct 1967 Sibley, Iowa  
 m Caroline Schafer 11 Nov 1925 Ponteix, Sask.; dau of Philip and  
 Magdalen Schafer; ch: Bernard, Cecile, Donald, Elaine



BELISLE, Henry son of Alexandre & Elizabeth Gosselin  
b 21 Sept 1850 Deschambault, P.Q. d 20 Feb 1920 Vancouver, WA  
Came from Canada to Somerset, WI on 10 July 1866, moved to  
Argyle, MN 20 Sept 1883, to Ontario, OR in 1898 and Vancouver, WA  
in 1904. Farmer at all these locations. In 1880 census near  
Somerset, WI, he was a farmer and his parents and brother,  
Fleury were living with them.

Married Marie-Mary (Marianne) Germain 16 Feb 1874 Somerset, Wisconsin  
b 26 July 1858 Somerset, WI d Feb 1937 Vancouver, WA  
daughter of David and Anne Rivard

Children:

1. Joseph b 26 April 1875 d 28 April 1875
2. Albert J b 1 April 1876 S d 20 Nov 1924 Ontario, OR  
m Eva Lula McGregor 27 April 1904 O, dau of Andrew & M. Davis  
ch: Victor, Velma, Loie, Lucille, Virgil, Lester, Della
3. David J b 1 Feb 1878 WI single d 1928
4. Delard J b Feb 1880 WI d 6 Aug 1885 Argyle, MN
5. Julie b 7 Jan 1882 WI d 19 April 1944 Vancouver, WA  
m Sol-Solemen J Balcom 1903 Van., son of Edward & Alice -  
ch: Cecilia, Irene, Ray
6. Marie Anne b 14 Mar 1886 Argyle d Clark Co., WA  
m Harry Chandler 20 Oct 1921 V.; son of William & Francoise  
Graham; ch: Joan m Schlegel, V. Lisle b 6 May 1929
7. Marie Flavie b 4 Jan 1888 Argyle d 19 April 1901 Arcadia
8. Albanie Eliz. b 7 July 1890 Argyle d 21 July 1948 Vancouver, WA  
m Basil Dhanens-D'Heanens in Van.; son of Desire & Emma Maes (1921)  
ch: Betty b 1930 m Lawrence Acheson, ch: Ken, Joan, Diane, Bill
9. Alex J Oliver b 13 Mar 1893 Arg. d 18 Dec 1970 Vancouver  
m Luda Mersmann 4 June 1935 St James, Vancouver, Washington  
ch: Ronald b 1936 Priest, ordained 19 May 1962  
Mary Kay b 1942 m David Hard 1964, 4 children
10. Rose Delima b 26 May 1896 Arg. d 13 July 1972 Vancouver  
m Hugh Curtis b 20-5-1900, d 23-12-1972, no children
11. Edmond J b 1 May 1898 Argyle d 18 June 1954 Vancouver  
m Mildred O'Neill 31 Dec 1919 Vancouver, Washington  
dau of Samuel & Catherine Ward  
ch: Dorothy, Edmond, Irma, George, Arlene
12. Agnes Marie b 2 Aug 1901 Arcadia d 18 Jan 1950 Vancouver  
m Cecil Dhanens-D'Heanens 25 Jan 1927 Vancouver, son of Desire  
& Emma Marie Maes; ch: Donald, James, Gerald
13. Leo Theodore b 20 Mar 1904 Vancouver d 15 Jan 1966 Vancouver  
m Emma Pedranti 29 Nov 1930 V; dau of Joseph & Ellen Schevenius  
ch: Marie-Anne, Robert, Raymond, Gilbert, Wilbur



BELISLE, Fleurie-Fleury son of Alexandre & Elizabeth Gosselin  
b 3 Oct 1857 Deschambault, P.Q. d Oct 1934 Hudson/bur Somerset  
Came from Canada to Somerset, WI in 1877, farmer there, moved to  
Argyle, MN and farmed there until 1888, then moved to Ishpening,  
MI and worked in lumber industry for two years, then back to a  
farm north of Somerset for 20 years. About 1912 they moved to  
Minneapolis, MN for 3 years, then to Somerset for rest of life.

Married Edece-Edith-Ida Labonne 24 June 1880 Anoka, Minnesota  
b 21 Feb 1865 New Canada, MN (Little Canada) d 1941 St Paul, MN  
daughter of Joseph and Julie Paul

Children:

1. Lucy-Lucille b 24 May 1881 Argyle d 14 Feb 1938  
m Will Trembley 27 Jan 1903 S, son of Hilari & Sophie Bertheaume  
ch: Arthur b 4-2-1906; Evelyn b 14-10-1909 m John Vettel
2. William b Feb 1883 Argyle d  
m Louise Morrisette 16 April 1907 S; dau of Ferdinand & Eudoxie  
Roy; ch: Chester 9-1-1908, Raymond 28-5-1909, Lucille 18-7-1915
3. Lena b Nov 1884 A d 24 July 1969 Robbinsdale, MN  
m Theodore Trembley 26 Dec 1906 S, son of Hilari & S. Bertheaume  
ch: Marie, Dorothy, Clifford, Violet, Vernon, Paul,  
Willis, Lucille, Robert, John, Donna
4. John b Aug 1888 Argyle single, lived to 80 yrs in CA
5. George b 26 May 1890 Ishp., MI d 23 Sept 1937 Somerset, WI  
m Josephine Parent 17 June 1913 S; dau of Felix & Agnes  
Cloutier; ch: Lynn 11-9-1918, Hazel 6-6-1920 m G Davidson
6. Mary b Nov 1891 died at age 28 in 1919  
m Frances Breault son of Hormidas & Hermine Germain  
ch: Priscilla m F. Barbeau, Leslie m V Wienan, Earl m E. Cellerino
7. Elizabeth b Jan 1893 single d 21 Oct 1909 Somerset
8. Eleanore-Elnore b 1894 Somerset, died as a baby
9. Anne b 30 Oct 1896 Somerset  
m Ray Robertson 29 Aug 1916 St Paul, MN;  
ch: Greg m Margaret Coughlen, Rolland m Marge Fuller
10. Pauline b Sept 1897 S single d 31 Oct 1921
11. Peter b Oct 1899 S single
12. Genevieve b 13 Nov 1900 S  
m1 Bob Emerson 29 Aug 1921 S; son of Samuel & Irene Jones  
ch: Delores, Kenneth, Laverne, Alden  
m2 Mr. Thorson  
ch: Chuck Renee
13. Gertrude b March 1904 Somerset  
nun at St Richard school in Richfield, Minnesota



BELISLE dit GERMAIN, Norbert-Nober son of Alexis & Madeleine Chevrette  
b 2 Feb 1836/7 P.Q., Canada d 6 Feb 1915 Star Prairie/bur S.WI  
Came from Canada to Somerset, Wisconsin in 1879, farmer near  
Somerset. Also had a brother Louis living near.

Married Mary-Angele Roi-Roy 11 June 1858 St Genevieve, Berthierville  
b 20 1832/3 St Peter, Canada d 10 Nov 1903 Somerset, WI  
daughter of Francois and Sophie Masse

Children:

1. Elise b c 1860 P.Q.

2. Mary-Louise b 25 March 1861 Berthier d 12 Apr 1930 Woon., R.I.  
m Julien Hebert

3. Norbert Jr b about 1862

4. Paul Sr b 7 Feb 1864 Berthier, P.Q. d 15 Aug 1942 Somerset, WI  
m Sophie Trembley 15 June 1886 Minneapolis, Minnesota  
daughter of Hilari and Sophie Berthiahme  
12 children, see family sheet

5. Peter-Pierre b c 1868 P.Q.  
spelled name "Beline", had a Bar on Broadway in Mpls., MN  
m1 Anna m2 Mary  
ch: Julia b m Leo Shields  
Marguerite b m  
Peter b single

6. Joseph b c 1870 P.Q.  
musician in WWI, St Ignace, Michigan; ?lived in Rhode Island  
m Clara Menard

7. Alexandre b c 1878 P.Q.

8. Delor-Adelore b c 1880 Wisconsin

9. Louis b  
m Florence-Flo  
ch: Napoleon  
Frank

c from 1880 census, Somerset twp #162



BELISLE, Paul Sr.

son of Norbert and Angele Roi-Roy-King

b 7 Feb 1864 Berthierville, P.Q. d 15 Aug 1942 Somerset, WI  
Came from Canada to Somerset, Wisconsin when 15 years old and  
stayed with Adolph Laundry.

Married Sophrona-Sophie Trembley 15 June 1886 ?Mpls, MN

b 10 Aug 1865 upper New York d 22 Aug 195 New Richmond, WI  
daughter of Hilari and Sophia Berthiaume

Children:

1. Elizabeth b 31 March 1887 Mpls d 24 Oct 193 Somerset, WI  
m Amable Lemire 21 Nov 1905 S, son of Edward & Rosalie Parent  
ch: Rose m1 Briggs, m2 Godden; Joseph m Linstad; Helen
2. Theodore b 28 Feb 1889 Mpls d 15 Aug 1958 Somerset, WI  
m Anna Barriault 13 Nov 1928 S; dau of Adelard & Louise Parent  
ch: Anna-Marie, John, Robert, Roland, Elizabeth, Delores, Thomas
3. Paul Jr b c 1891 Mpls d St Paul  
m Violet Hayde 27 June 1916 S, dau of James &  
ch: Francois, Joseph, Marie, Irene, Arnold-Jim, Verlin, Doyle, Claudet
4. William b 22 Sept 1892  
m1 Victoria LaVenture 24 Sept 1912 S, dau of Joseph E &  
m2 Clotilda Chouinard 11 Jan 1916 Range, Polk Co., Wisconsin  
b 16-9-1892 Amery, WI; dau of Joe & Caroline Penard
5. Fred b d at age 7 years
6. Helen b 9 Nov 1895 d 27 Mar 1937 Woonsocket, R.I.  
m Emile LaFoy  
ch: Rose, Emile, Therese, Yvette
7. Emma b 3 July 1898  
m George Delisle 2 Oct 1917 S, son of Octave & Rose Marquis  
ch: George Jr, Allen, Georgia, Bonnie, Madonna
8. Ernest-Joseph b 28 Sept 1900 d 13 May 1964 Somerset, WI  
m Pearl Turner 14 Feb 1922 Somerset, dau of Peter & Adeline Pinon  
b 15 Mar 1901, d 22 Oct 1965 Amery, WI; ch: Ronald
9. Edmond b 21 Oct 1903 d 14 July 1958 Somerset, WI  
m Emma Barriault 24 Sept 1928 S, dau of Adelard & Louise Parent  
b 24 April 1911, ch, adop.: Richard
10. Xavier b 24 March 1906 d 3 July 1961 New Richmond, bur Som.  
m Lena Belisle 18 June 1930 S, b 28 Oct 1909 Somerset  
dau of Zephire & Lumina-Minnie Rivard  
ch: Wendell 24 March 1935 m Janet Lawrence 29 May 1965
11. Alice b 11 Dec 1907 single d 27 Mar 1937 Whitehall, WI
12. Rose b 1 Feb 1910  
m Homer Laventure 15 June 1936 S, son of Daniel & Rose Morency  
b 24 Feb 1906  
ch: David Mary



BELISLE-GERMAIN, Charles-David son of Charles & M-Josette Arcand  
b ?17 Mar 1756 Deschambault ? d before 1850 Grand Isle, VT  
some of the children spelled name Belile, Bellile & Belling

Married-1 Susanne Adam 14 Nov 1788 St Cuthbert, Berthier Co., P.Q.  
b d before 1792 Canada  
daughter of Antoine and Madeleine Yvon

Child:

1. Charles b

m1 Marie-Anne-Jeanne Dauphin 14 Feb 1814 St Cuthbert

b dau of Noel & Celeste Denomme

ch: Sophie b m 1842 Pierre Sylvestre at Berthier

Eleonore b m 1843 Prosper Bidaguin-St M. at B.

Marguerite b m 1842 Alexis Adam

Henriette

Adelaide

m2 Julie Sylvestre 22 Oct 1833 St Cuthbert

b dau of Pierre & Josephite Beaugrand-Champagne

ch: Louis b m1 E. Proscotte, m2 Jesse Valois at St Norb.

Prosper b m 1873 Rose de L Dupuis, Maskinonge

Married-2 Marie-Archange Neveu 6 Feb 1792 Berthier, Berthier Co., P.Q.  
b d before 1821, dau of Vital & Marguerite Brisset

Children:

2. Marie-Archange b d

m Antoine Piette dit Trempe 4 April 1811 Berthier

son of Joseph & Charlotte Dupuis of Maskinonge

3. Honoree-Eleanor b c 1791-6 Canada d after 1880 prob. Pepin Co. WI  
m Joseph Berard dit Lepine 7 Sept 1818 B (see family sheet)

4. Marie-Amable b d

m Pierre-Louis Bidaguin dit St Martin 28 Aug 1820 Berthier

widower of Rose Guilbault of Ste Elisabeth

5. Marguerite b d

m Antoine Berard dit Lepine 20 Nov 1821 B (see family sheet)

Married-3 Marie-Anne Mongle 13 Aug 1823 St Paul-de-Joliette

6. Edis-Edesse (Bellile) b about 1826 d (see family sheet)

m1 David-Dubin Martin 24 Sept 1846 Grand Isle, VT; 6 children

m2 Michael Briggs (Pombrieau, Pontbriand) 2 "

7. Arcos (Belile) b

(1843 school list, Grand Isle, VT)

8. Aiken (Bellings/Ahan Belile/Etienne Germain) b

m Mary Sylvestre 27 Oct 1855 St Joseph, Burlington, VT

b 1833-35 Canada dau of Peter & Catherine Gregoire

ch: Augusta (Billings) m John Pariseau 13 June 1875 GI, VT

Susan (Billings) m Joseph Thebeault 14 Jan 1878 GI, VT

Ann (Billings)

9. Sarahann-Sarah A (Belile) b c 1839 GI d 3 May 1903 GI, VT

m Henry Sylvester son of Peter & Catherine Gregoire

b c 1830/1 Canada, d 10 Apr 1906 GI



LaPine-LePine-LaPean dit Berard, Joseph son of Joseph & Barguerite  
Barthe dit Belleville. Born 1792-96 Canada, d after 1860 WI or NY  
farmer, lived in Champlain township, Clinton Co., New York

Married Eleanor-Honoree Belill-Belisle dit Germain 7 Sept 1818 in  
Berthier, P. of Quebec, Canada. b 1791-96 Canada, d after 1880 (maybe  
Pepin Co., WI), daughter of Charles-David and Archange Neveu

Children:

1. Louis b c 1821 Canada d 25 Mar 1890 Fond du Lac, WI  
m Emilie Rondo dau of Francis Rondeau & -  
ch: 1. Francis b c 1841 Rouse's Point, NY; 2. Amelia b c 1848 N.Y.  
3. Margaret b c 1850 NY; 4. Joseph b 14-4-1852, d 28-9-1916 FL  
5. Lewis b c 1854 NY; 6. Peter b c 1856 NY; 7. Josephine b c 1859  
NY; 8. Malrina b ? m Napoleon Laport; 9. Isabella-Elizabeth  
b 1861 Banger, NY, m Moise Gratton.

2. Joseph b c 1826 Canada d 14 April 1900 Fond du Lac, WI  
m Louisa Rondo, dau of Francis Rondeau & -  
ch: 1. Margaret b c 1849 NY, m Noel DuFresne; 2. Joseph b 10-8-1850  
NY; 3. Francis b 25-1-1852 NY; 5. John b 2-9-1855 NY, d 21-3-  
1910 Arkansaw, WI, m Louisa M Bashaw; 4. Solomon b 22-9-1854 NY,  
d FL; 6. Josephine b 24-10-1856 Clinton Co., NY m Charles Boyer;  
7. Peter b 10-6-1858 Ogdensburg, NY; 8. Thomas J b 5-4-1859/60  
Corbeau NY; 9. Mary b 4-5-1862 NY; Solomon b 21-6-1864 FL;  
10. Flora b 24-6-1866 FL; 11. Eleanor Helen b 11-7-1868 FL;  
12. Louis b 31-9-1870 FL.

3. John (LaPean) b 29 July 1830, d 18 Nov 1907 Union, Pierce Co., WI  
m1 Matilda Bolia dau of Joseph & Philice Hains  
ch: Matilda-Margaret b 28-10-1861 Plattsburg, NY, m Seymour  
DeMarce, son of Joseph & Eliza Kelly.  
ch: Seymour Alfred m1 Josephine Hofacker  
ch: Lyle James m Eleanor Nelson  
ch: James L 2-10-1939, m 18-8-1962 Virginia  
Easley, ch: Karl, John, Josephine  
m2 Mary Bolia dau of Joseph & Philice Hains  
ch: 1. Albert b 11-8-1868 WI; 2. Emery Emil b 23-2-1871 Arkansaw,  
WI; 3. Mae Daisy b 23-3-1876 Pepin Co., WI, d 1941 N. Dakota,  
m William J. Bruchman.

4. Delia b c 1835 d 1878, maybe Fond du Lac, WI  
m Charles LeFort-LaFore, living in Fond du Lac in 1870 census  
ch: 1. Mary b c 1853 NY 2. John b c 1855 NY  
3. Hellen b c 1859 NY 4. Helnora b c 1861 NY  
5. Melvina b c 1863 NY, m George Parkinson  
6. Carlina b c 1865 WI 7. Julia b c 1867 WI  
8. Charles b c 1869 WI

5. Julia b 9 Aug 1839 d 10 April 1909 Rice Lake, WI  
m John Seaman-Forga  
ch: 1. Julia b 7-2-1860 Rouse's Point, NY m George Huggins  
2. Cornelia Josephine b 12-5-1861 NY m Julius Caturia  
3. Amelia b 24-5-1863 FL, m1 James Poquette, m2 Wm Patraw  
4. Charles b c 1867 WI; 5. Moses b c 1869 WI; 6. Eva b c 1872  
7. Mary Mathilda b 13-9-1873/75 Pepin Co., WI, m Eugene Patraw;  
8. John b ?, 9. George b ?, 10. Gilbert b c 1876/79; 11. Alice  
b 9 April 1880, m Wm Higgins; 12. Loretta b 10-7-1881, m Joseph  
BaDour; 13. Christine b ?.



BERARD dit LePine, Antoine son of Joseph & Marguerite Barthe-Bel.  
b d

Married Marguerite Belisle dit Germain 20 Nov 1821 Berthier, P.Q.,C.  
b d  
daughter of Charles-David and Marie-Archange Neveu, page 47

Children:

1. Julia H(LaPean-LaPine) b 25-5-1831 d 4-9-1914 Arkansaw, Pepin Co.  
m Leonard Patnode c 1850 North Hero, Vermont  
b 1828 Canada d Arkansaw, Pepin County, Wisconsin  
son of  
lived in Waterville twp, Pepin Co., WI after VT and NY  
ch: a. Leonard b 25-6-1852 VT d 9-10-1920 St Paul, MN/bur A. WI  
m Alice Julia Demo 3 Nov 1873  
ch: Salina b 26-8-1874 Pepin, d Arkansaw 1904  
m Curtis Metcalf 13-12-1892 Plum City, Pierce Co., WI  
ch: 1. Margaret Lee 28-10-1893 Waterville, WI  
m Fred I Nowack 6-4-1922  
ch: Fred 1923 Pana, IL; m Erna Weiss 1952  
Norma 1925 Chetek, WI; m Rodney Mills 1947  
Paul 1929 Pepin; m Shirley Nelson
2. Clive 6-4-1896 W d 5-5-1966 A  
m Della McMahon 24-10-1922
3. Ora 4-1-1899 W d 2-1-1948  
m Melvin White 26-3-1914
4. Nettie A 19-1-1901 W  
m William Holden 15-3-1920
5. Cora May 2-4-1903 W d 27-5-1971 A  
m Jay McMahon 25-4-1922

b. Joe b 1853 New York d 26 Sept 1927 Pepin Co., WI  
m Albie Bashaw

c. Julia b 1856  
m William Bashaw

d. Eli b c 1859 NY  
m Esther Demo 14 Nov 1886

e. Nora b c 1861 NY  
m John Nelson

f. Louis b c 1863 NY  
m Marietta Caturia

g. Frank b. c 1864 NY  
m Mary DeMarce

h. Olive b April 1865 WI  
m George DuFree

i. George b Sept 1867 WI  
m Hattie Caturia

j. Maggie b c 1870 WI  
m John Andrews

k. Alexander b Sept 1871 WI single

l. Della b 1874 WI  
m James Mattson



BELISLE-BILLILE, Edis-Edesse

daughter of Chs-David & M-Anne Mongle

b

d

Married-1 David(Dubin) Martin 24 Sept 1846 Grand Isle, Vermont

b c 1823 Canada  
son of

d

Children:

1. Lura-Orilla b 22 Sept 1846 GI  
m David Dewey 17 July 1868 Grand Isle, Vermont  
son of David & Mabile Gadnet

2. Frances-Mariam b 25 Sept 1850 d 15 Dec 1876 Grand Isle  
m Alexander Patnode 7 June 1870 North Hero, Vermont  
b 1850 GI son of Leonard & Esther Cameron

3. William-Hector b 31 May 1853

4. Julia-Anna b 24 Aug 1855 d 24 Dec 1862 GI

5. Georgia H(Georgetta) b 24 Feb 1858 Chazy, NY  
m William Busha 7 Nov 1876 North Hero, Vermont  
b c 1855 St Albans, VT; son of Oliver & Delina Cameron

6. Clarissa Ella b 14 April 1861

Married-2 Michael Briggs (Pombrieau, Pontbriand)

b d  
son of  
in 1850 census at Grand Isle, Vermont

Children:

1. David b 16 June 1865

2. Hiram-Wyman b 14 Nov 1869



BELISLE dit Cheyrefils, Pierre son of Joseph & Marie Descoteaux

b 12 Sept 1872

d 14 March 1951

He was the only son of the second marriages of both of his parents that were married at Baieville, P.Q., Canada (about half way between Montreal and Quebec on the south side of the St Lawrence River. After Pierre was married, they lived at L'Avenir (about 35 miles southeast of Baieville) until after 1895, then came to the United States, living in North Dakota for a while, then moving to Sas., living the last years in a little town called Big River, Sask., Canada.

Married Laura Gagnon 10 Oct 1893 L'Avenir, Drummond Co., P.Q.

b 1874

d 20 March 1946 Big River, Sask., Canada

daughter of Casimir and Marie-Louise Griffing-Griffin

Children:

1. Annette b

m John Kelly

ch: Laura

2. Rudolph b 24 July 1895 L

d 7 June 1966 Medicine Lake, MT

m Clysta Smith 10 Dec 1914 Medicine Lake, MT

b 18 Aug 1896

ch: Clarence b

Ralph b

Glenn b

Carroll b

Elaine b

Phyllis b

Gerald b

Eugene b

3. Alice b

m Frank Leece 11 June 1918 Big River, Sask.

ch: Minnie Ellen

Bonnie

4. Beatrice b

m Leonard Smith

ch: Austin b

Kathleen b

Roland b

Louise b

Lillian b

Pearl b

Clara b

Ivan b

5. Clara b 1899

m Gideon Genest

ch: Robert b

Lawrence b

Eva b

"others unknown"

d 29 Jan 1930/bur Bigger, Sask.



BELISLE dit GOYER, Theodule son of Jean-Bte & Catherine-Eliz. Dagenais

b 1 March 1835 Terrebonne Co. P.Q., d 17 Apr 1919 Signaw, Michigan  
Lived at St Jerome, Terr. where 1st 3 children were born, then  
at St Albert, Russell Co., Canada, then to Guinness, MI in 1890.

Married Monique Cyr 1865 in Ste Scholastique, P.Q., Canada

b 17 March 1847 Ste Scholastique d 25 Feb 1896 Iron Mountain, MI  
daughter of Octave and Monique LaCombe

Children:

1. Pamela b 15 Aug 1868 SJ d 26 Feb 1931  
m Romeo Trotier 29 Oct 1889  
ch: 1. Oliva 2. Celina  
3. Joseph-Romeo 4. William  
5. Lhea 6. Clara  
7. Yvonne 8. Ovila  
9. Delia 10. Louisianna  
11. Rolland Leo
2. Wilfred b SJ d  
m Mrs Caron (widow)  
ch:
3. Theodule James b SJ d  
m Minnie Tiverge  
ch: James Marie Louise
4. Jean-Baptiste (John) b d  
m Oliva Bougrois  
ch: Louise Florence
5. Joseph b went West, contact lost
6. Isreal b " " " "
7. Lhea b d  
m Antonio Bianchette 6 Sept 1897  
ch: 1. Violet 2. Clifford  
3. Erminia 4. Lena  
5. Ruth
8. Arzeline (Alice) b d 1969  
m Alfred Groleau 13 June 1904  
ch: 1. Archibald 2. Ernest  
3. Irving 4. Louise  
5. Violet 6. Cyril  
7. Elaine
9. Ovila b 11 March 1881 d 3 March 1950  
m Dora Chartran  
ch: Edward
10. Elizabeth b d  
m Felix Raymond 12 July 1904  
ch: Emily Felix
11. Alphonsine b 27 Feb 1886 d 12 Nov 1979  
m John Raymond 12 July 1904  
ch: 1. Lucinda Mae 2. Lucinda Pearl  
3. Clifford 4. Clarence  
5. Joseph 6. Marie  
7. Lawrence 8. George  
9. Annabelle 10. Lucille  
11. Everett
12. Edwidge b 19 Nov 1891 Q. MI d 12 Feb 1954  
m David Cocking 5 Jan 1920  
ch: 1. Loren 2. Robert  
3. Phyllis 4. Donald  
5. Myrna



BELISLE dit GOYER, Toussaint son of Pierre & M-Josette Duquette  
 b 1812 d  
 owner-operator of Bakery in St Eustache, P. Quebec, Canada  
 Married Artemise Rochon 15 Aug 1836 St Eustache (just NW of Montreal)  
 b d  
 daughter of Augustin Rochon and Radegonde Lavoie

Children:

1. Toussaint b 18 Sept 1837 d  
 m Celanir Guindon 22 Jan 1862 St Eustache  
 ch: Gaspart b printers  
 Ernest b "  
 Marie-Louise b  
 Antoinette b m ?Phaneuf  
 Georgiana b m ?Brunet  
 Eva b m ?Dubois
2. Seraphin b 1839 d 1915  
 m Eleonard Savard 24 Oct 1866 St Eustache  
 ch: Emile b m1 Ernestine Richer, m2 Cordelia Rochon  
 Aime b  
 Stanislas b m Blanche Guimont  
 Corinne b m Napoleon Robitaille  
 Virginie b m Damien Landry  
 Marie-Laure b m Adelard Legault  
 Alphonse b 1880 m Clementine Gagnon 1905 St E.  
 Philomene b m Ozias Mallette  
 Adelard b died as a boy  
 Leopold b m Laure Belisle 1900, St E.  
 Odile b died as a young girl
3. Maxime b d  
 m Emma Robin Lapointe 5 Nov 1867 St Eustache  
 ch: Emilien b m Salomee Meloche, 8 children  
 Esdras b twin m Marie-Leonie Godin 1901 Montreal  
 Napoleon b " m Marie-Dignard Dozilva 1901 St E.  
 Dalma b m ?Godin  
 Blanche b m Odilon Ovellette  
 Dozelva b ml  
 Arthur b  
 Wilfred b m Legare
4. David b 1844 d St Eustache 1923  
 m Cordelia Robin dit LaPointe 29 Oct 1872 St Eustache  
 ch: Godfroy b 1875 SE, d 1954 M; m Georgiana Legault-DesL., 7 ch.  
 Eloi b 1878 SE, d 1961 m Pamela Siquin, ch: Lucille, Donat  
 Donat b 1885 SE, d 1967 Montreal, Priest  
 Tancrede b 1888 SE, d 1975 " single  
 Ida b 1883 SE, d 1913 SE, single
5. Sophranie b d  
 m Joseph Mainville
6. Hortence b no children  
 m Wilford Cyr, sheriff of St Jerome  
 ch: Lucien b  
 Claudia b nun  
 Jeanne
7. Hermaline b d  
 m Camille Deslauriers  
 ch: Claudemire b  
 Elixina b m Bisson  
 Caroline b m Joseph Thibeault



Four Belisle dit LeVasseur Lines

I	II	III	IV	V	Family line of
Antoine La Marre dit Belle Isle	Henri Lamarre dit Belle Isle	Jean- Gabriel Vasseur- Belisle	Gabriel- Louis Belisle dit Levasseur  m 1777 S.C.	Michel Vasseur-Bel. m 1824 SJB M-Louise Bernard	← Olivier Belisle
Lived in France	Married 3rd time 1712 Pte-Trem. Montreal	m 1747 St Charles	Marguerite- Gabriele Moisan	Louis Vasseur-Bel. m 1810 SH Catherine LeFage	← Charles Belisle
Marguerite Levasseur	Jeanne Archambault	Elisabeth Guyon	Jean-Bte Vasseur-Bel. m 1785 S.C. M-Genevieve Helie  Henri Belisle m 1791 B. Angelique Larrivee	M-Elisabeth Belisle Benoit	← Alexandre Belisle

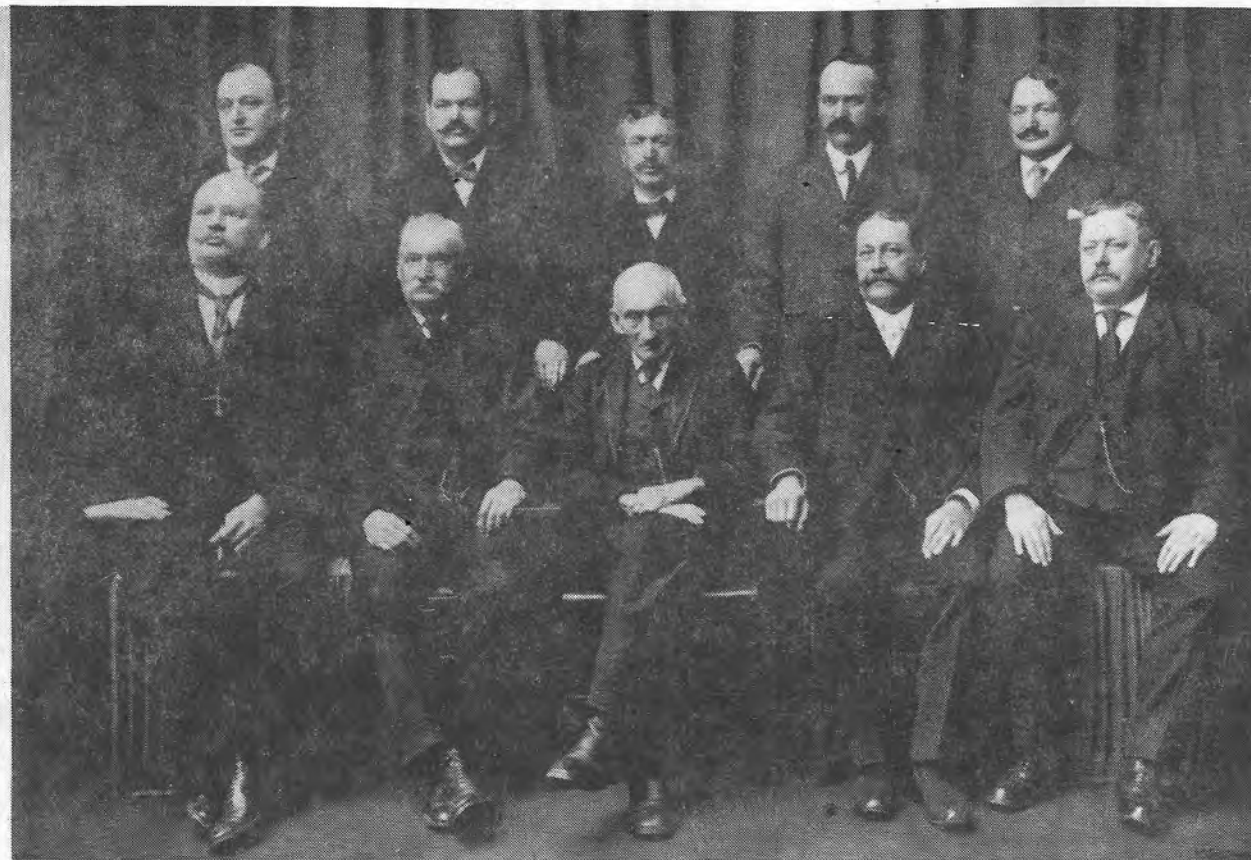

c 1912

Olivier Belisle dit LeVasseur Family

back: Narcisse Hormidas Charles Napoleon Nazaire  
front: Jean-John J-Baptiste Olivier Sr Olivier Jr Elie



BELISLE dit LEVASSEUR, Antoine son of Henri & Angeliqve Larrivee  
b 27 Nov 1799 St Jean-Baptiste, Rouville

Married Louise-Marg. Delages dit Letourneau 4-11-1823 St Hyacinthe  
b  
daughter of Louis and Louise Brodeur

Children:

1. Alexandre b 28 Dec 1830/1 St Damase, P.Q.  
moved to MA; Millbury in 1848 and to Worcester in 1862  
m Marie Dorval 10 July 1853 Millbury, dau of Louis & M. Benoit  
ch: a. Josephine b 1854 St Victoire  
m Gaspard Dupuis  
ch: Gaspard, Emile, Elzear, Hector
  - b. Elmire b 1855 St V  
m Andre G Lajoie
  - c. Alexandre b 4 Sept 1856 St V  
m Albin Boulay 25 Dec 1877 W; 4 ch, see sheet pg 56
  - d. Felix A b 22 Oct 1857 St Marcel  
m Agnes-Kathryn Smith no children
  - e. Eugene L b 10 Mar 1859 SM single
  - f. Anna M b W single
  - g. George E b 7 July 1867 W single
  - h. Charles Edmond b Mar 1869 W  
m Theodora Verner  
ch: Paul, Jeanne, Edmond Jr, Cecile
  - i. Hector L b W  
m Mildred Grace Porter
2. Elie L b  
moved to Worcester, MA in 1871, native of St Marcel, P.Q., Canada  
m Regina Beauregard  
ch: a. Louis A b  
m Lydia Robillard
  - b. J Arthur b  
m2 Regina Lavasseur Belisle 10-5-1905 Manchester, NH  
dau of Joseph & Leocadie Plante
  - c. Marie Antoinette b  
m Joseph Fredette
  - d. Henri P b  
m Marie-Louise Amelotte
3. Joseph b  
m Josephite Frederick  
ch: a. Antoine b
  - b. Louise b
  - c. Jean-Alfred b
  - d. Laura b
  - e. Therese b
  - f. Henri b
  - g. Philippe b
  - h. Armand b



BELISLE dit LEVASSEUR, Alexandre son of Alexandre & Marie Dorval  
b 4 Sept 1856 St Victoire, P.Q. d  
Author of book

Married Albini Boulay 25 Dec 1877 Worcester, Massachusetts

b 21 March 1854 Presentation, P.Q. d  
daughter of Narcisse and Edwidge -

Children:

1. Narcisse Alexandre b 14 Oct 1878 W  
m Anna M Robert 1908 Worcester

b 1 May 1886 Ange Gardien; dau of Telesphore & Aglae LaRoque  
ch: Marguerite b 11 May 1910 W

m Alvin J Casey 5 April 1941 Notre Dame, b 25-4-1906

Arthur G b 4 Feb 1912 W

m Vivian Graveline 15 June 1938 St Pary's, Spencer, MA  
ch: Charles m J Inglis; Alexander m A Rocheleau

Maurice b 13 April 1913

m Jeanne McGee 13 Sept 1947 Holy Name Jesus  
ch: Thomas 1949, John 1952, Maureen 1950

Robert J b 1 March 1915 W

m Irene M Lajoie 25 Oct 1941 Holy Name Jesus  
ch: Robert 12-9-43 m K Potter, Patricia 1946 m Calonna

Alexandre b deceased

Jean Paul b 3 July 1920 W

m Juliette Lamoureux 18 Aug 1945 St M, Spencer, MA  
ch: Michele 1950, Lise 1953, Claudette 1956

Lucille M b 14 Feb 1923 W

m Kenneth McSherry 28 Oct 1950 Notre Dame, Worcester  
ch: Anne m Meagher, Michael m Butten, Mary b 1958

Germaine b 28 Oct 1927 W

m Paul Seibold 19 May 1951 Notre Dame, Worcester  
ch: Suzann 1952, Paul 54, Jane 56, David 1958

2. Emilo H b d 1908

3. Ferdinand J b 21 Aug 1883 W

m Emma Gaucher in Worcester

b dau of

ch: Madeleine b 22 July 1920

m Ernest Grimley in W

ch: Patricia, Richard, Robert

Constance b 11 May 1925 W

m Frank Papale 21 June 1947 W, b 18-5-1923, son of Frank  
ch: Donna 14-11-50 m J Wilson, Joanne 8-3-1955

4. Eugene Simeon b 3 Sept 1891 W d 1928 Aug  
Doctor

m Marie Denechand in W

b 1893

ch: Alexander (adop) b 1926

Jacqueline Marie b 1928



BELISLE dit VASSEUR, Louis

son of Louis and Catherine Lepage

b

d

Married Josette-Josephte Bombardier (La)-Lefage 4 Feb 1834 St Jean-Baptiste of Rouville, P. Quebec, Canada; b  
d daughter of Jacques & M-Louise Gagne

Children:

1. Charles b c 1855 d 22 March 1927 Hanover, N.H.  
m Delina L'Heureux 24 July 1876 Roxton Pond, Shefford, P.Q.  
b 12 Sept 1859 Granby, P.Q. d 16 Dec 1927 Lebonnon, N.H.  
daughter of Oliver & Alphonsive Deslandis  
ch: Dorilla b lived in Tupper Lake, N.Y.  
m John B Belisle 3 Jan 1898 Roxton Pond  
son of Jean-Baptiste & Philomene Paquet (SEE BELOW)

Alfred-Chs b 13 Oct 1883 RP, d 28 Jan 1940 Bidd eford, ME  
m Sarah Jalbert 3 July 1905 B, dau of David & E Martin  
ch: Donat 17-4-1906 RP, m1 Vesta Libby, m2 Margaret

Aldorien 26-6-1908 B, d 8-7-1966, m Julia Graffam

Albert 17-3-1910 B, d 8-3-1962; m1 Esther Whittingham  
m2 Ruth Adams  
Emeliana 4-9-1912 RP, m Alfred Martin

Evangelist 28-2-1914 B, d 8-5-1928  
Phillippe 27-4-1915 B, d 8-5-1928  
Marie Anne 26-7-1918 B, m1 John Custeau, m2 Andre  
Perreault  
Leona 11-9-1920 B, m Raoul Poirier

Gerard-Jerry 15-2-1923 B, m1 Fernande Carrier 6-6-1945  
m2 Janet Eaton  
Therese 28-9-1924 B, m Guy Angers

Irene 20-11-1926 B, m Val Myhre

Adelard b 8 Jan 1895, lived in Lebanon, NH; d 6 July 1965  
m Antoinette Beauregard  
ch: ?M-Theresa m Henry Urbanowicz 27-4-1953 Manches.

2. Louis b d approx 1922 Fall River, MA ?

3. Hector b d Granby, P.Q. ?

4. Jovite b  
m Aurelie Normand 1870 at Milton

5. Jean-Baptiste b  
m1 Philomene Paquet 1861 at Milton  
ch: John (see Dorilla above)  
m2 Mathilde Tarte 15-10-1901 RF, dau of Jean-Bte & Julie Messier  
m3 Adeline Plante 13 June 1911 RP, widow of Henri Leclerc

6. Regina b  
m Telesphore Cote 1895 at St Madeleine



BELISLE, dit LEVASSEUR, Michel son of Louis-Garbiel & Marg. Moisan  
b c 1782 Canada d Wauregan, Conn. age 70 ?1852  
lived in Burlington, VT; living in Southbridge, MA in 1850 census

Married-1 Marie-Theophile Plante 1816  
b

Child: Marie-Theophile b m Dominique Pepin 3-11-1840-SJB

Married-2 Marie Gabaury 1820

Married-3 Marie-Louise Bernard 24 Feb 1824 St Jean Bte., Rouville  
b c 1803 Canada dau of Jerome & M-Louise Banlier-Laperle

Children:

1. Michel b  
m Marie Messier 15 Feb 1847 St Pie (Bagot)  
dau of Amable & Josette Bousquet

2. Oliver b 3 Aug 1827 St Damase d 15 Oct 1913 Ware, MA/bur SPA  
m Domithilde Sansoucie 13 Jan 1852 St Jean-Baptiste  
17 children, see family sheet, page 59

3. Joseph b

4. Isaac b c, 1831 Canada

5. Francois-Frank b c 1833 Canada

6. Marie-Mary b c 1834 Canada  
m Mr. Gingras

7. Louise b  
m Jean Bonin

8. Marguerite b  
m Mr Desmarais

9. Philomene b ? 1840 Canada single

10. Pauline b c 1842 Canada  
m Charles Sanschagin

11. Mathilde b c 1844 Canada  
m Mr Ayotte

12. Vitaline b ? c 1848 Canada  
m Charles Lussier

13. Rose Anna b  
m Joseph Lebeau



BELISLE dit LEVASSEUR, Oliver son of Michel & M-Louise Bernard  
b 3 Aug 1827 St Damase (St Hyacinthe) P. Quebec, Canada  
d 15 Oct 1913 Ware, MA, USA; bur St Paul Abbotsford, Rouville, Canada  
see picture with 9 sons on page 54

Married Domithilde Sansoucie 13 Jan 1852 St Jean-Baptiste, Rouville  
b 17 March 1836 St Jean-Baptiste d 4 Aug 1890 St Paul Abbotsford  
daughter of Gabriel and Marie Marcoux

Children: 17 with 5 dying as infants

1. Oliver b 10 Mar 1853 St Paul A d 14 Nov 1928 Manchaug, MA  
m Marie Gendron of East Douglas, Massachusetts  
dau of Michel
2. Jean-Baptiste b 1 Oct 1854 SPA d 8 March 1934 Manchaug, MA  
m Pauline Gendron 7 May 1884 East Douglas  
5 ch: Deliah, Georgine, Joseph, Marguerite, Marie
3. Adele b 1855 SPA d Oct 1918 Ware, MA age 63  
m Hormidas Foisy 19 Oct 1874 St Paul Abbotsford  
9 ch: Marie, Ulric, Ovide, Albina, Elie, Deliah, Rose, Olivier, Hormidas
4. Elie b 23 Feb 1858 Charlotte, VT d 13 Jan 1931 Worcester, MA  
m1 Hermenegile Fyfe 24 June 1884 of Worcester, MA  
2 ch: Corana b 1888 m Paul Saulliere, Rose-Blanche b 1895  
m2 Julie Bellerose
5. Napoleon b 27 Oct 1861 C d 15 Aug 1939 Worcester  
m Julienne Pelquin 13 Feb 1888 of Manchaug  
4 ch: Alexander, Oliver, Robert, Alfred
6. Jean-Johnnie b 25 Dec 1862 SPA d 15 March 1926 Montreal, age 63  
m Elise Chauvin of Webster, MA  
1 ch: Arthur Vasseur (doctor)
7. Charles b 16 Aug 1863 SPA d 21 Sept 1917 Granby, age 54  
m Georgina Nadeau 10 Oct 1888 Granby, Shefford  
2 ch: Alberie b c 1891/5, Laurette b 1900 m Ambroise Blois 1926
8. Hormidas b 7 June 1865 SPA d 5 June 1932 Central Falls  
m Leliose Mandeville 22 Jan 1900 of Central Falls, RI; 9 ch:  
Leliose, Juliette, Orian, Roland, Montcalm, Paul, Theodule, Claire, Henri
9. Hermina b 1868 SPA d 28 Jan 1892 age 23  
m Honorius Meunier 3 June 1890 St Paul Abbotsford  
son of Clovis & Philomene Dion
10. Domithilde b ? 1874 d 21 July 1905 Granby  
m Joseph Beaugard  
b 1865, d 14 Jan 1927 Granby
11. Narcisse b 5 March 1875 SPA d 29 Feb 1920 Worcester, age 44  
m Almaide Lussier 1 Oct 1906 Worcester 2 ch: Otis b 1908  
m I Panton in 1937; Wilfrid b 1911 m1 H Walczak, m2 Ezerski
12. Nazaire b 1 April 1876 SPA d 26 Nov 1941 Worcester, age 65  
m Marie Charbonneau 26 Nov 1900 Whitinsville, Massachusetts  
11 ch: Jeanette 1901, Germaine 1903, Lucienne 1905, Theodore 1908,  
Sylvia 1910, Rolande 1912, Adrienne 1915, Gerald 1918, Triplets 1920.



BENOIT dit LIVERNOIS, Amable

son of Francois & Angelique Fontaine

b

d

Married Marie-Elisabeth Vasseur-Belisle 9 Oct 1826 St Charles-Richelieu

b

d

daughter of Jean-Baptiste Bellile and Marie-Genevieve Eli-Helie

Children:

1. Treffle-Joseph b 15 May 1829 SC d Nov 1889 St Paul Abottsford, PQ  
m Philomene Bernard 23 Sept 1856 St Jean-Bte, Rouville, Canada  
ch: a. Noe Paul Alme b 15-1-1883 SPA, d 9-4-1966 Springfield, MA  
m Marie-Elizabeth Deragon 30 Sept 1907 Ludlow, MA  
ch: 1. Mary Lena Doris b 2-6-1913 Sp.  
m Gunnard-Ed Anderson 1-9-1941 Sp; 1 son

2.

3.

4.

5.

b.

c.

d.

e.

f.

g.

h.

i.

j.

k.

l.

m.

n.

o.

2. Julie b 7 March 1831

3. Charles b 1 June 1832

4. Amable b 15 April 1834

5. Alexandre-Isidore b 23 Apr 1835

6. Marguerite b 23 June 1836

d 1840

7. Francois b 23 Oct 1840



BELISLE, Alexandre

son of

b

d 7 Dec 1911 ?Pike River, P.Q.

Married Marie Favreau

b

daughter of

d 4 June 1921

Children:

1. Caroline b 21 Aug 1855

d

m Louis-Pierre Dupont 12 Oct 1882 Bedford Co. Missisquoi, P.Q.  
son of Jean-Baptiste (of St Joachim) & Eleonore Duclos

2. Julie b

d

m Isaie Couture 5 July 1881 Bedford Co.  
son of Laurent & Henriette Guerin

3. Alexandre b

d

m Josephine Charland 12 April 1880 Bedford Co.  
dau of Paul & Sophronie Charron

4. Elmire b 10 Sept 1868

d 25 Jan 1954 Winooski, VT

m Leon Cote 15 Jan 1889 Bedford Co.

lived in Winooski, VT; son of Simon & Perpetue Cote

ch: 1. Maria b 11-12-1889

2. Josaphta b 31-8-1892

3. Berthe b 31-8-1894 Pike River, d 26-6-1973 Winooske, VT

m Arthur Godin 4 July 1921

ch: Mignonne 10-4-1922 Bedford, m Roger Bourgea

ch: Patricia 30-5-1948

Michael 11-4-1962

Marcel b 13-11-1926, d 4-9-1978

4. Omer b 23-9-1898

5. Armand b 14-10-1902

5. Mary b

d

6. Ursule b

d



BELISLE, BELLE-ISLE, Edgar

son of

b

d age 55

Married Marie Lecompte

b

d

daughter of

Children:

1. Eddie-Joseph-Edger b 2 Feb 1888

m Laura Houde 4 April 1914 St Georges, Manchester, N.H.

b

daughter of Adolphe & Lumina Picotte

ch: George b 1915

m June

2 ch: Cheryl

Cindy

Rolland b 1916

m Eva-Yva Desaw 29-6-1940, M; dau of Semma-J & Jean. Capitian

2 ch: Connie

Patricia

Joseph-Philemon b 25 July 1920 Manchester, NH

m Anella Naujunas 1 Sept. 1945 Long Beach, CA

ch: William b 16-9-1946 LB, m Belinda Baty 20-9-69 FB, GA

2 ch: Michael

Steven.

Leo b 1922

m

ch:

Lucille b 1925

m

Hebert

ch: Daniel

Cindy

2. Ida b

June 1890

d Manchester, NH

m

ch:

3. Frank b

m

ch:



BELISLE, Ira

b 7 Aug 1815 North Carolina d  
living with family in Hardeman County, Tenn in 1850 census

Married Lucinda W Smith 6 June 1835 Hardeman County, TN

b 10 Aug 1820 d  
daughter of

Children:

1. Leoueuanda b 2 Jan 1839 d

2. IsaaH R b 3 Nov 1840 d

3. William B (Bill) b 9 April 1842 d  
m  
ch:

4. Starky D b 16 May 1844 d

5. Johnathan B b 26 March 1848 d  
m

b dau of

ch: Leland C b  
Ernest b  
Richard b  
Monroe b

6. Ira F b 9 Feb 1850 d

7. Milton b 20 Feb 1852 H Co. d 23 June 1929 Yukon, Oklahoma  
m Jael Ann Robertson 12 Jan 1871

b 2 May 1855 Jackson Co, MO; d 11-9-1934 Yukon, dau of Matthew

ch: Matthew b 11 Aug 1872 St Clair Co, MO; d 20 Nov 1920 Y

m Nora Patton 24 Aug 1899 Appleton City, MO

ch: Rex 1900, Fred 1902, Robert 1905, Benjamin 1909

Frederick b 26 Jan 1875 St. C. d 1934 Kansas City, MO  
m Lillian Victor 1904 Larned, Kansas

ch: Robert 5-12-1905, Margaret 3-11-1908

Minnie b 15 Feb 1878 Bates Co, MO; d 23-7-1963 San Diego, CA

Lizzie b Bates Co d 12 years old

Cheyve b 18 Dec 1884 B d April 1969 San Diego, CA

m1 Iva Ford died in few yrs, ch. died in infancy

m2 Selma Banning in MO

Arch Ray b 28 Mar 1887 B d Wichita, KS

m Dixie Ely in Larned, KS

ch: Arch Nov 1917, DeWitt 15 Aug 1919

Charles b Bates Co., MO d at 3½ years old

Lena b 27 April 1893 B d 24 Oct 1961 Norman, OK

m Bennett Harris 24 Dec 1914 Y

ch: Winston m1 J Dickerson, 3 ch., m2 M Grinnell

Lonnie b 14 July 1896 Bates Co.

m1 Ray Turner 12 June 1919 Y, ch. Roberta m Peter Polos

m2 Pat-Melvin V Garrett 3 Oct 1970 San Diego, CA

8. Amanda A b 14 Aug 1855  
m Bell

9. Frank b  
m

ch:



BELISLE, Linneaus-Berry (Doctor) son of

b  
d 1862 in Civil War, during the battle of Shiloh, Tennessee  
children were raised by the Crain family in Hickman County, TN

Married

b  
daughter of

Children:

1. Mary b

d

2. Linneaus-Berry b c May 1861

d 1928

m Anna Gray c 1882

b c 1866

ch: a. Ethel b c Aug 1884

m Marvin McLaren

ch: Lowrey

Linneaus

Bernadine-twin

Bernadette

b. Ray b 1892 May

d 1953 ?

m Ada Smith

ch: Eva Louise

m Joe B Moore

c. Everett-Berry b Sept 1894 Hickman Co.

m Mattie Irene DePriest Feb 1916

ch: Fernie Everett b July 1917 Perry Co., TN

retired machinist, lives in Camden, TN

m Elsie Harden in 1939 in Camden

ch: Franklin Dale

Claude Harold b May 1919 Parsons Co., TN

US Navy 25 yrs, now Postal Service, Pueblo, CO

m Juanita Harbison March 1945 Dickson, TN

ch: Harold Juan b Jan 1946

Michael Lynn b Sept 1949

Teena Fay b Feb 1955, m Pierce

Carmen Lyndal b Mar 1922 Gibson Co., TN

m Wayne Cantrell 1946

ch: James Everett

Melba Rae m McCracken

Larry Kent b Oct 1936 Humphrey Co., TN

m Evelyn Blanton

ch: Randy

Sandra

d. Sewell b 1896 Hickman Co., TN (c Sept 1899)

m Cuthbert A Burton

ch: Cuthbert Arnold Jr

Noama Lou-twin

Oma Sue-twin,

died in infancy

Ophra Ilene

Imagene

c from 1900 Tenn census, Hickman  
County, 12 Civil district,  
Page 170 A



BELISLE, John A.

son of Francis and Monica Germain

b 1 Oct 1852/16 July 1853 Springwell, Michigan

d 15 Aug 1937 Detroit, MI

Married Magdaline F Riopelle 22 Aug 1876 Detroit, MI; Ste Anne church

b 25 March 1854 Detroit, MI d 1 Nov 1925 Detroit, MI

daughter of Hyacinthe and Mary A Vermette (ancestors in Detroit bk

Children: 12 with 10 living to adults

1. Agnes b c 1877 Detroit died young

2. Edith b c 1879 Detroit d Oct 1910 D, age 31

m Felix Reske

ch: Marjorie b 21 Feb 1905, m1 P Burke, 4 ch., m2 Basil Ford

Noreen b 4 Apr 1906 m James Pedlaw, 1 ch Gerald

Alven b 31 Oct 1907 m Dorothy Avis Soper, 3 ch.

George b 17 June 1910 m Karen Taber, 1 ch Alven

3. Evelyn-Eva b 29 Sept 1880 Detroit

m William Thwaite no children

4. Leo H b 1 April 1882 Detroit d 5 Oct 1964 Detroit

m Meta O Bertling 5 June 1905

ch: Leo Jr b 8 Mar 1906 D, m Dora Viznau

Agnes L b 19 May 1908 D, m Ru Fu S Hill

Paul J Sr b 4 Jan 1911 D, m1 R Cummings 16 ch, m2 E Moutard 7 ch

Edward J b 31 Jan 1912 D

Jean M b 3 July 1914 D m Ruby Parker

Vincent b 1916 D, d feb 1963, m Vine

James b 30 May 1925 Birmingham, MI

Dorothy b 26 July 1927 " m Harold Hanols

5. Mary-Mamie A b 12 Sept 1883 D single d 12 April 1975

6. John A b 5 Dec 1885 Detroit d 12 July 1974

m Anne Martinek

ch: John, Dr b 2 May 1914, d 13 Sept 1961, m Margaret Starenga

Evelyn b m Baird

Elizabeth b m Holcombe

Anne Marie b m Kasprzak

7. George b 17 Jan 1887 Detroit d 10 April 1967

m Corrine Dunham no children

9. Edwin-Edmund b 5 Nov 1891 Detroit d 27 July 1959 Detroit

m Irene Nitche

ch: Mary b m Salvaterra

Martin b

Beatrice b single

Mildred b single

8. Marian b 18 Dec 1889 Detroit single

10. Grace b 24 March 1893 Detroit

m Roy Plant

11. Milton b 5 March 1898 Detroit d 2 Nov 1975

m

ch: Helen b

Joan b

Jay b



BELISLE, John Sr.

b 3 May 1821 d 31 Dec 1902 Cape Vincent, NY  
Lived in Cape Vincent, NY  
Was a pilot on the St Lawrence River, have copy of certificate (Pilot)  
dated 30. Aug 1852

Married Bridget Sweeney

b 14 July 1826 d 30 Jan 1897 Cape Vincent, NY  
daughter of

Children:

1. John Jr. b 19 Sept 1847 d 17 June 1912, age 65
2. Mary b 13 Dec 1848 d -
3. Eulalie-Huldah b 1 Oct 1850 d 28 Nov 1878 CV, at childbirth  
m Carl Sanford  
ch: Joseph, Belle, Lena, Harry, Carlton
4. Victor b 22 Aug 1852 d 17 March 1926  
m Alice DeCamp at Cape Vincent  
1 child, died in infancy
5. Felix b 6 April 1854 d 7 Feb 1936 McComb, Miss.  
m Edell - no children
6. James b 13 Sept 1856 d 18 Sept 1868, 12 years old
7. Edward b 3 Aug 1857 d 11 Feb 1929, 72 yrs old  
m Margaret Griffin in Norwich, New York in 1887, b 1865, d 1894  
ch: Mary Emeline b 1888 m David Lee  
ch: Mary-E, Helen, David, Mary-C, Edward  
Felix b d April 1965 Ft Lauderdale, FA; no ch.
8. Nellie b 13 Aug 1860 d 19 Dec 1944 Detroit, MI  
m Sidney Millen  
1 son, Harold b d 2 April 1932 Detroit, MI
- T 9. Fred b 20 Aug 1863 single d 22 Dec 1941 Iliion, NY
- T 10. Lena b 20 Aug 1863 d 1 June 1948, bur CV  
m John Odette no children
11. Alice b 14 April 1866 d 3 May 1954 Alpena, MI  
m Bert Gilbo  
ch: John, Carlton, Eulalie, Beulah
12. Amie b 30 Nov 1867 d 3 July 1908 Oswego, NY; drowned  
m Anne Secamp in Oswego, NY  
ch: Lena Adriance b m Moss  
son: Donald
13. Emeline Aurelia b 25 Jan 1873 CV d 16 Jan 1955 Batesville, AR  
m George H Robinson  
ch: Mable, Chester, Alice,  
Elmer, George Jr, Emma,  
Carlton, Vera m Henry Grooms in Batesville, AR, 2 ch.



BELISLE, Onisime son of \*

b 24 Nov 1830 P. Quebec, Canada d Aurora, KS 1896  
Came from Canada to Vermont, moved to Kankakee, Illinois after  
a short time in Missouri in 1860.

\* could be #7 on page 47, son of Charles Belisle

Married Mariah Felix 7 Nov 1850 Montpelier, Vermont

b 24 Nov 1832 Canada d 17 Apr 1917 Miltonvale, KS  
dau of

Children:

1. Edmond b 7 Oct 1852 Northfield, VT d  
m Ida Lauelle  
ch: Edmond, Blanche, Daisy, Edith, Ruby, Lucille, Roy, George
2. Agnes Alvina b 3 Feb 1955 Montpelier d  
m Camille Cyr  
ch: Arthur, Lily, Fred, Robert, Maude, Ida, Louise, Mable, Mamie
3. Lily Josephine b 7 Aug 1860 St Joseph, MO d  
m Holmes Fullerton  
ch: Holmes Jr.  
May
4. Emma Aurelia b 16 Mar 1863 Kankakee, IL, d very young
5. Julia Etta (Hattie) b 16 Oct 1865 K d  
m George Parantu  
ch: Emory, Lillie, Mable, Rena, Edna, Louise, George
6. George Walter b 1 March 1868 K d  
m Louise Brosseau  
ch: Josephine, Edmond, Ethel, Walter Jr, Eva
7. Celina Stephanie b 26 Dec 1868 K d  
m Noel Parantu  
ch: Jessie m Dallen, Fred, Edward, Eva
8. Nermine Nelida (Nellie) b 24 Feb 1870 K d young  
m Odette  
moved back to Kankakee, IL and contact was lost with them  
3 children
9. Ida Bell b 1 July 1873 K d young  
m Bert Cyr  
ch: girl, died infant; Bert Jr.
10. Arthur William b 24 Sept 1875 K d  
m Ella-Virgie Acree in Kansas b 7 Dec 1875 in  
Russell Springs, KY; d dau of Calvin & Armintha Richards  
ch: Archie b 18-7-1902 Clyde, KS; d 27-2-1979 Miltonvale, KS  
m Mable Erickson 6-5-1923; ch: Virginia, Margaret, Rex  
Don Wilton b 2-1-1911; m Catherine Lawson 3-10-1939 Phil. K  
ch: David, Jonathan, James, Paul, Lois, Ruth-Ann
11. Jessie Ella b 11 Dec 1877 K, IL died as a child



BELISLE, Theodore son of  
b d  
lived in Ware, Mass. (near Worcester)

Married Ida Barret

b d  
daughter of

Children:

1.

2.

3. ?

4. William b  
m Viola Roy (King) dau of

b  
ch:Ella b Falconer  
m

ch:Marie  
Bill

Betty b  
m Peligrini

ch: Dominic  
Laurie  
Tina  
Eurt

Raymond b  
m

ch: Penny  
Tamay  
Jimmey  
Joey

Leo b 1932  
m Ann Goodreau

ch: Tom b  
Bill b  
Louise b  
Sue b

m Janet Buckley



BELISLE, Joseph-Henry

son of Honore

b c 1868

d c 1912 Windson, Ontario, C., age 44

Farmer near Paincourt. Had 2 brothers, Leon m Auralie Letourneau & David m Emily Letourneau. Both moved to Detroit, MI.

Married Rose Louise Letourneau 17 Sept 1872 Paincourt, Ontario, Canada

b c 1860

d 8 Oct 1951 Chatham, Ontario, age 91

daughter of Alfred & Archange Daigneault

Children:

1. Marie Rose b 19 Nov 1885

d

m Thomas Bechard c 1902

ch: 1. Anna

m Phillip Blais

2. Antoinette

m Eugene Sussey

3. Leo

m Angela Urghart

4. Adelard d as baby

5. Harvey d as baby

6. Ernest

m Irene Chaplin

7. Stella

m Raoul Martin

8. Clara

m Edward Haas

9. Madeline

m Wm Gragham

10. Romainm

m Marie Haymam

11. Ray d as baby

12. Marie d at age 4

13. Ray b 1926

m Jeannette Maure 1951, 8 children

14. Oscar

m Margaret Burton

2. Millie b

d

m Medore Bechard

ch: 1. Henry b

2. Andrew b

3. Gerald b

4. Jacob b

5. Edward b

6. Cordillia b

7. Millia b

3. Albert b

d

m Alphonsine Thibeault

ch: 1. Lenore b

2. Marie b

3. Agnes b

4. Edgar b

4. Delina-Delena b

d young, year after birth of girl

m Tom Bordeau-Bordeaux

ch: Roseanna

m Clayton Lemarand, ch: Larry, Barry

5. Fred b

d

m Alma Steling

ch: 1. Constance

m Lawrence Meyers

2. Marguerite

m Clifford Lozon

3. Therese

m Ovilla Lozon

4. Jeannette

m Lawrence Tetreault

6. Henry b

single d

7. Vitalle-Victor b

d

m1 Blanche Tremblay, m2

no children

8. Ernie b

d

m1 Frances

8 ch: Mrs Jean Henderson, Raymond, Ernie, Mrs Nina Dorr, Mrs Olive Scully, Mrs Diane San Fillipo, Mrs Fannie Williams, Robert

m2

no children

9. Marie-Louise b 20 July 1902

m Thomas Albert McElroy 5 June 1922, b 10 Aug 1897 Blyth, Ontario

ch: Audrey Jean b 11-3-1923 Wingham, O.; m Joseph Lyle Laughlin

4 ch: Bruce 1947, Craig 1949, Jo Ann 1965, Kelly 1965 (T)

Leland Albert b 6-1-1929, d 7-9-72; m Carol Hughes; no children



INDEX

Acheson, Lawrence & Betty	6,8,11	Belisle, Anna; Leander Germain	39
*Adams, Alexis; M Belisle	47	" Anne; Ray Robertson	44
" Susanne; C Belisle	47	" Annette; John Kelly	51
Amelotte, Marie-L; H Belisle	55	" Antoine; L Delages-L	55
Anderson, Mrs Doris	35,60	" Arch Ray; Dixie Ely	63
Andrew, John; M Patnode	49	" Archangle; A Piette	47
Ayotte, Mr; M Belisle	58	" Archie; Mable Erickson	67
Backman, Ellen; W Belisle	6,42	" Arnold-Jim & Lavalley	6,8,46
Balcom, Sol; J Belisle	43	" Arsine; Emma Peloquin	41
Barbeau, Priscilla	6,11,44	" Arthur; Ella-V Acree	67
Barnum, Randy & Jill	6	" Arthur; Regina Belisle	55
Barret, Ida; T Belisle	68	" Arthur; Minnie Kiefert	41
Barriault, Anna; T Belisle	46	" Arzeline; A Groleau	52
" Emma; E Belisle	46	" August; Rosalie Rivard	37
Bashaw, Albie; Joe Patnode	49	" Augusta; John Pariseau	47
" William; Julia Patnode	49	" Augustin; Lenore Germain	36,37
Beauregard, Antoinette; A Belisle	57	" Austin & Shirley	6,9
" Joseph; D Belisle	59	" Beatrice, Leonard Smith	51
" Regina; Elie Belisle	55	" Bernard & Marcia	6,9
Beauvais, Martin; M Belisle	39	" Brian & Robin	6,9
" Peter; Caroline Belisle	39	" Caroline; P Beauvais	39
Bedard, M Olive; J Perrault	38	" Caroline; L-P Dupont	61
Bechard, Medore; M Belisle	69	" Cecilia; Jim Hansen	42
" Ray; J Maure	35,69	" Celina; Noel Parantu	67
" Thomas; M R Belisle	69	" Charles; Susanne Adams	47
Belisle, Adelard; A Beauregard	57	" " Archange Neveu	47
" Adelard; Locadie Roy	41	" " M-Anne Mongle	47
" Adele; Hormidas Foisy	59	" Charles; M-A-J Dauphin	47
" Agnes; Camille Cyr	67	" " Julie Sylvestre	47
" Agnes; C Dhanens	43	" Charles; D L'Heureux	57
" Aiken; M Sylvestre	47	" Charles; G Nadeau	59
" Albanie; B Dhanens	43	" Charles; Theodora Verner	55
" Albert; E McGregor	43	" Clara; Gideon Genest	51
" Albert; A Thibeault	69	" Clara; C Marcotte	41
" Alex-O; L Mersmann	43	" Sr Clarence b 1885	40
" Alexandre; A Boulay	55,56	" Claude & Juanita	6,9,35
" Alexandre; J Charland	61	" Cora	37,35
" Alexandre; M Dorval	55	" David; Emily Letourneau	69
" Alexandre; M Favreau	61	" David; Cordelia Robin-L	53
" Alexandre; E Gosselin	36	" Delina; Tom Bordeau	69
" Alexandre; R Parent	37	" Dennis & Carol	6,12
" Alfred; A Harrington	37	" Domithilde; J Beauregard	59
" Alfred; Sarah Jalbert	57	" Don-W; Catherine Lawson	67
" Alfred; M Laveau	36,41	" Dorilla; John Belisle	57
" " M Labonne	36,41	" Dorothy F	6,10,43
" Alice; Treffle Bibeau	41	" Earl & Camille	6,10,42
" Alice; Bert Gilbo	66	" Ed & Heather	6,10,42
" Alice; Frank Leece	51	" Eddie; Laura Houde	62
" Alphonsine; J Raymond	52	" Edgar; Marie Lecompte	62
" Alvina; Joseph Mondor	37	" Edis; David Martin	47
" Amable; Francis Labrie	42	" " Michael Briggs	47
" Amanda; Frank Lemire	40	" Edith; Felix Reske	65
" Amie; Anne Secamp	66	" Edmond; Emma Barriault	46
" Sr Angelique b 1887	40	" Edmond & Eleanor	6,10,43
*Acree, Ella-V; Arthur Belisle	67	" Edmond; Ida Lauella	67



Belisle, Edmond; M O'Neill	43	Belisle, Hermina; H Meunier	59
" Edward; E Champeau	42	" Honoree; J Berard-L	48, 47
" Edward; M Griffin	66	" " J LePine-B	47, 48
" Edwidge; D Cocking	52	" Hortence; W Cyr	53
" Edwin; Irene Nitche	65	" Hormidas; L Mandeville	59
" Eleonore; P Bidaguin	47	" Ida Bell; Bert Cyr	67
" Elie; R Beauregard	55	" Ira; Lucinda Smith	63
" Elie; H Fyfe	59	" Isadore; Jessie Bibeau	41
" " J Bellerose	59	" Isidore; C Gauthier	36, 40
" Sr Elizabeth b 1882	40	" James & Dana	6, 12
" Elizabeth; A Benoit	60	" Jean-John; E Chauvin	59
" Elizabeth; A Lemire	46	" Jean-Bte; O Bougrois	52
" Elizabeth; L Parnell	37	" Jean-Bte; P Gendron	59
" Elizabeth; N Perrault	36, 38	" Jean-Bte; P Paquet	57
" " J Trembly	36, 38	" " Mathilde Tarte	57
" Elizabeth; F Raymond	52	" " Adeline Plante	57
" Elizeor; M Laveau	41	" Jerry	35, 57
" Ellen	6, 13	" Joan	6, 12
" Elmire; Leon Cote	61	" John; Dorilla Belisle	57
" Elmire; Andre Lajoie	55	" John; Anne Martinek	65
" Emeline; G Robinson	66	" John A; M Riopelle	65
" Emerance; A Cloutier	40	" John Sr; B Sweeney	66
" Emma; Joseph Cloutier	41	" Jon & Fern	6, 12, 35
" Emma; George Delisle	46	" Joseph, Celina Dufresne	36, 42
" Ernest; Pearl Turner	46	" Joseph; J Frederick	55
" Ernie; Frances -	69	" Joseph-H; R L Letourneau	69
" Ethel; M McLaren	64	" Joseph; Clara Menard	45
" Eugene; M Denechand	56	" Joseph; E Rondeau	40
" Eulalie; C Sanford	66	" Josephine; G Dupuis	55
" Everett; M DePriest	64	" Josephine; F Parnell	37
" Exilda; M Campbell	39	" Jovite; A Normand	57
" Ferdinand; E Gaucher	56	" Julie; Sol Balcom	43
" Ferdinand; J Germain	37	" Julie; Isaie Couture	61
" Fleurie; E Labonne	36, 44	" Julie; Lin Darveau	36
" Frances; A Patnode	50	" Julia; George Parantu	67
" Frank; A Moran	39	" Lactance; L Parent	40
" Fred & Leona	6, 11, 41	" Larry	6, 13
" Fred; Alma Steling	69	" Laura; David Dewey	50
" Frederick; L Victor	63	" Lena; Xavier Belisle	46
" Genevieve; B Emerson	44	" Lena; Bennett Harris	63
" " Mr Thorson	44	" Lena; T Tremblay	44
" George; L Brosseau	67	" Leo; Meta Bertling	65
" George; J Parent	44	" Leo T; Emma Pedrante	43
" George; Wm Busha	50	" Leon; A Letourneau	69
" Gerard & Laura	6, 12	" Lhea; A Bianchette	52
" Sr Gertrude b 1904	6, 11, 44	" Lily; Holmes Fullerton	67
" Grace; Roy Plant	65	" Lin. Berry; Anna Gray	64
" Harvey & Charlotte	6, 10	" Lonnie; Ray Turner	7, 16, 63
" Hector; M G Porter	55	" " Pat Garrett	7, 16, 63
" Helen; Emile LaFoy	46	" Louis; Florence -	45
" Henri; M L Amelotte	55	" Louis; J LeFage-Bom.	57
<i>argok</i> " Henry; M A Germain	36, 43	" Louis; E Proscotte	47
" Henry; Cecilia Murphy	42	" " Jesse Valois	47
" Henry-C; L Proulx	37	" Louis; L Robellard	55
" Hermaline; C Deslauriers	53	" Louis; A Rondeau	40



Belisle, Louise (Mrs Chester)	6,13	Belisle, Pauline; C Sanschagin	58
" Louise; Jean Bonin	58	" Philip	6,13,63
" M-Louise; J Hebert	45	" Phillip; C Schafer	42
" Louise; A Parent	37	" Philomene; E Morin	39
" Lucy; Will Trembley	44	" Pierre; Laura Gagnon	51
" Luda, Mrs Alex	6,11,14,43	" Pierre; ml Anna, m2 Mary	45
" Marguerite; A Adams	47	" Prosper; R L Dupuis	47
" Marguerite; A Berard-L	49	" Ray & Irene	6,14,42
" Marguerite; Desmarais	58	" Ray; Ada Smith	64
" Marguerite; A Lapine-B	47	" Regina; Arthur Belisle	55
" Marianne; F Langlois	41	" Regina; Telesphore Cote	57
" Marie, Mrs Eugene	35,56	" Fr Ronald	6,11,14,43
" Marie-R; T Bechard	69	" Rose-D; Hugh Curtis	43
" Marie-A; P Bidaguin	47	" Rose; Homer Laventure	46
" Marie-A; H Chandler	43	" Rose A; Joseph Lebeau	58
" Marie; Nels Cloutier	40	" Rudolph; Clysta Smith	51
" Marie-A; J Fredette	55	" Ruth, Mrs Paul	35,53
" Marie; Mr Gingras	58	" Sara; Fred Bibeau	42
" Marie-L; T McElroy	69	" Sara; Andrew Kearney	39
" Marie-E; M Beauvais	39	" Sara; Henry Sylvester	47
" Mary; Frances Breault	44	" Seraphin; E Savard	53
" Mathilde; Mr Ayotte	58	" Sewell; Cuthbert Burton	64
" Matthew; Nora Patton	63	" Sophie; P Sylvestre	47
" Maxime; E Lapointe	53	" Sophranie, J Mainville	53
" Melina; O Cloutier	40	" Susan; Joseph Thebeault	47
" Melina; O Perrault	38,39	" Theodore; Ida Barret	68
" Melvin & Loretta	6,13,42	" Theodore; A Barriault	46
" Michel; M Messier	58	" Theodule; Monique Cyr	52
" Michel; M-T Plante	58	" Theodule; M Tiverge	52
" " M Gabaury	58	" Tom & Janet	6,35,68
" " M-L Bernard	58	" Toussaint; C Guindon	53
" Millie, M Bechard	69	" Toussaint; A Rochon	53
" Milton; J Robertson	63	" Victor; Odalie Landry	42
" Napoleon; J Pelquin	59	" Victoria; E Parnell	42
" Narcesse; A Lussier	59	" Vitaline; C Lussier	58
" Narcisse; Anna Robert	56	" Wilburd; E Backman	42
" Nazaire; M Charbonneau	59	" Wilfred; Mrs Caron	52
" Nellie; Sidney Millen	66	" Wm-Bill & Belinda	6,14,35,62
" Nellie; Odette	67	" William; V LaVenture	46
" Nelson; E Maher-Mars	42	" " C Chouinard	46
" Neree-H; Delia Phaneuf	40	" William; L Morrisette	44
" " Elize Girard	40	" William; Viola Roy-King	68
" Norbert; M-Angele Roy	45	" Xavier; Lena Belisle	46
" Oliver; Marie Gendron	59	" Zephire; Melina Rivard	37
" Oliver; Sophia Paquin	36,39	Bellerose, Julie; Elie Belisle	59
" " Anna Paquette	36,39	Benoit-L, Amable; E Belisle	60
" Oliver; D Sansoucie	58,59	" Treffle; P Bernard	60
" Onisime; M Felix	67	Berard-L, Antoine; M Belisle	47,49
" Oscar & Evie	6,13,42	" Joseph; Honoree Belisle	47
" Ovila; Dora Chartran	52	Bergeron, Armond & Rita	6,14,38
" Pamela; Romeo Trotier	52	Bernard, Marie-L; M Belisle	57
" Paul	35,65	" Philomene; T Benoit	60
" Paul; Violet Hayde	46	Bernier, Buck & Iris	6,15
" Paul; Sophie Trembley	45	Bertling, Meta; Leo Belisle	65
" Sr Pauline b 1880	40	Beyl, Benny & Pauline	6,15,42



Bianchette, Antonio; L Belisle	52	DeMarce, Mary; F Patnode	49
Bibeau, Albert-Al	6, 20, 42	" Mrs Virginia	35, 48
" Fred; Sara Belisle	42	Demo, Alice J; L Patnode	49
" Jessie; I Belisle	41	" Esther; Eli Patnode	49
" Treffle; A Belisle	41	Denechand, Marie; E Belisle	56
Bidaguin, Pierre; M Belisle	47	DePriest, Mattie; E Belisle	64
" Prosper; E Belisle	47	Deslauriers, Camille; H Belisle	53
Bolia, Mary; John LaPean	48	Desmarais, Mr; M Belisle	58
" Matilda; J LaPean	48	Dewey, David; Laura Belisle	50
Bombardier, Josette; L Belisle	57	Dhanens, Basil; Albanie Belisle	43
Bonin, Jean; Louise Belisle	58	" Cecil; Agnes M Belisle	43
Bordeau, Tom; Delina Belisle	69	" Gerald & Donna	7, 11, 16
Bougrois, Oliva; J-B Belisle	52	Dorval, Marie; A Belisle	55
Boulay, Albini; A Belisle	55, 56	Dufresne, Celina; J Belisle	36, 42
Bourgea, Mrs Rogers	35, 61	Dupont, Louis-P; C Belisle	61
Breault, Earl & Enrica	6, 11	DuPree, George; O Patnode	49
" Frances, M Belisle	44	Dupuis, Gaspard; J Belisle	55
Briggs, Michael; E Belisle	47	" Rose de Lima; P Belisle	47
Brosseau, Louise; G Belisle	67	Ely, Dixie; Arch-Ray Belisle	63
Brux, Dorothy	6, 15, 42	Emerson, Bob; Genevieve Belisle	44
Burton, Cuthbert; S Belisle	64	Erickson, Mable; Archie Belisle	67
Busha, William; G Belisle	50	Erwin, Veronica	7, 16, 41
Campbell, Madore; E Belisle	39	Falkner, Mrs Elizabeth	35, 52
Canaday, Cliff & Chris	7, 18	Favreau, Marie; A Belisle	61
Caron, Mrs; W Belisle	52	Fawley, Darlyne	6, 11
Caturia, Hattie; G Patnode	49	Felix, Mariah; Onisime Belisle	67
" Marietta; L Patnode	49	Foisy, Hormidas; Adele Belisle	59
Champagne, Mrs Cecile	35, 59	Ford, Mrs Marjorie	35, 65
Champeau, Elizabeth; E Belisle	42	Frederick, Josephte; J Belisle	55
Chandler, Harry; M A Belisle	43	Fredette, Joseph; M Ant. Belisle	55
Charbonneau, Marie; N Belisle	59	Frickson, Julie Anne	7, 16, 40
Charland, Josephine; A Belisle	61	Fullerton, Holmes; Lily Belisle	67
Chartran, Dora; Ovila Belisle	52	Fyfe, Hermenegile; Elie Belisle	59
Chauvin, Elise; J Belisle	59	Gabaury, Marie; Michel Belisle	58
Chouinard, Clotilda; W Belisle	46	Gagnon, Laura; Pierre Belisle	51
Cloutier, Al & Erna	7, 15, 41	Garrett, Pat, Lonnie Belisle	7, 16, 63
" Alphonse; E Belisle	40	Gaucher, Emma; Ferd Belisle	56
" Father Clement	7, 25, 41	Gauthier, Celina; I Belisle	36, 40
" Joseph; E Belisle	41	Gendron, Marie; Oliver Belisle	59
" Nels; M Belisle	40	" Pauline; J-B Belisle	59
" Octave; M Belisle	40	Genest, Gideon; Clara Belisle	51
Cocking, David; E Belisle	52	Germain, Josephine; F Belisle	37
Cote, Leon; Elmiere Belisle	61	" Leander, Anna Belisle	39
" Telesphore; R Belisle	57	" Lenore; Augustin Belisle	36, 3
Couture, Isaie; J Belisle	61	" Marie-A; Henry Belisle	36, 43
Curtis, Hugh; R D Belisle	43	Gilbo, Bert; Alice Belisle	66
Cyr, Bert; Ida Bell Belisle	67	Gingras, Mr; Marie Belisle	58
" Camille; Agnes Belisle	67	Girard, Elize; N-Henry Belisle	40
" Monique; Theodule Belisle	52	Goodman, Larry & Denise	7, 17, 42
" Wilford; H Belisle	53	Gosselin, Elizabeth; A Belisle	36
Darveau, Lin; Julie Belisle	36	Gray, Anna; Lin.-B Belisle	64
Dauphin, Jeanne; C Belisle	47	Griffin, Margaret; E Belisle	66
Davidson, Glen & Hazel	7, 11, 63	Groleau, Alfred; Alice Belisle	52
Delages, Louise; A Belisle	55	Grooms, Mrs Vera	35, 66
Delisle, George; E Belisle	46	Guindon, Celanir; T Belisle	53



Mamel, Leo;Maude Tremblay	38	Mandeville, Leliose;H Belisle	59
Hansen, Jim;Cecelia Belisle	42	Marcotte, Charles;C Belisle	41
Hansen, LeRoy & Jinx	7,17	Martin, David;Edis Belisle	47
" Neal;Ray & Rose	7,18	Martinek, Anne;John Belisle	65
Hanson, Adele-Dilly	7,17,18	Mattson, James;D Patnode	49
Harrington, Agnes;A Belisle	37	McElroy, Thomas;M Belisle	69
Harris, Bennett;Lena Belisle	63	McGregor, Eva Lula;A Belisle	43
Harris, Winston & Margaret	7,63	McHohon, Della,C Metcalf	49
Hayde, Violet;Paul Belisle	46	" Jay;Cora Metcalf	49
Hebert, Julien;M L Belisle	45	McLaren, Marvin;Ethel Belisle	64
Houde, Laura;Eddie Belisle	62	Menard, Clara;Joseph Belisle	45
Jalbert, Sarah;Alfred Belisle	57	Mersmann, Luda;A-O Belisle	43
Jansen, Julia	7,18	Messier, Marie;Michel Belisle	58
Jarvis, Emery;D Tremblay	38	Metcalf, Cllice;Della McMahan	49
Kearney, Andrew;Sara Belisle	39	" Cora;Jay McMahan	49
Kelly, John;Annette Belisle	51	" Curtis;Salina Patnode	49
Kiefert, Minnie;A Belisle	41	" Margaret;Fred Nowack	49
Labine, Muriel	7,14	" Nettie;William Holden	49
Labonne, Edece;F Belisle	36,44	" Ora;Melvin White	49
" Marie;Alfred Belisle	36,41	Meunier, Honorius;H Belisle	59
Labrie, Francie;A Belisle	42	Millen, Sidney;Nellie Belisle	66
LaFoy, Emile;Helen Belisle	46	Mills, Mrs Norma	35,49
Lajoie, Andre;Elmire Belisle	55	Mondor, Joseph;Alvina Belisle	37
Landry, Odalie;V Belisle	42	Mongle, M-Anne;Charles Belisle	47
Langlois, Frank;M Belisle	41	Moran-Morin, Anna;F Belisle	39
LaPean, John;Matilda Bolia	48	" " Ernest;P Belisle	39
" " Mary Bolia	48	" George;M Perrault	38
LaPine, Delia;C LeFort	48	Morissette, Ferdinand;Z "	38
Lapointe, Emma-R;M Belisle	53	Morrisette, Louise;W Belisle	44
Laporte, Rolland & Cecile	7,19	Murphy, Cecilia;Henry Belisle	42
Lardas, Nick & Diane	7,12,19		
Lauelle, Ida;E Belisle	67	Nadeau, Georgina;C Belisle	59
Laveau, Marie;E Belisle	41	Nelson, John;Nora Patnode	49
" Melvina;Alfred Belisle	36,41	Neveu, M-Archange;C Belisle	47
LaVenture, Victoria;W Belisle	46	Nitche, Irene;Edwin Belisle	65
Lebeau, Joseph;R A Belisle	58	Normand, Aurelie;J Belisle	57
Lecompte, Marie;E Belisle	62	Nowack, Fred;Margaret Metcalf	49
Leece, Frank;Alice Belisle	51	Odette, - ;Nellie Belisle	67
Lefage-B, Josette;L Belisle	57	O'Neill, Mildred;E Belisle	43
LeFort, Charles;Delia LePine	48	Paquet, Philomene;J-B Belisle	57
Lemire, Amable;Eliz. Belisle	46	Paquette, Anna;Oliver Belisle	36,39
" Frank;Amanda Belisle	40	Paquin, Sophia; " "	36,39
LePine-B, Antoine;M Belisle	47,49	Parantu, George;Julia Belisle	67
" Joseph;H Belisle	47,48	" Noel;Celina Belisle	67
" Joseph;Louisa Rondo	48	Parent, Amable;Louise Belisle	37
" Julia;L Patnode	49	" Laura;Lactance Belisle	40
" Julia;J Seaman-Forga	48	" Josephine;G Belisle	44
" Louis;Emilie Rondo	48	" Rosalie;Alex. Belisle	37
Letourneau, Auralie, L Belisle	69	Pariseau, John;Augusta Belisle	47
" Emily;David Belisle	69	Parnell, Edmond;V Belisle	42
" Rose-L;J-H Belisle	69	" Fredrick;J Belisle	37
L'Heureux, Delina;C Belisle	57	" Lawrence;E Belisle	37
Lussier, Almaide;N Belisle	59	Patnode, Alexander;F Belisle	50
" Charles;Vitaline Belisle	58	" Della;James Mattson	49
Maher-Mars, Eliz.;N Belisle	42	" Eli;Esther Demo	49
Mainville, Joseph;S Belisle	53	" Frank;Mary DeMarce	49

Patnode, Joe; Albie Bashaw	49	St Yves, Luc & Cecile	7,22,42
" Julia, Wm Bashaw	49	Sanford, Carl; E Belisle	66
" Leonard; Alice-J Demo	49	Sanschagin, Charles; P Belisle	58
" Leonard; Julia LaPine	49	Sansoucie, Domithilde; O Belisle	58,59
" Louis; Marietta Caturia	49	Savard, Eleonard; S Belisle	53
" Maggie; John Andrews	49	Schafer, Caroline; P Belisle	42
" Nora; John Nelson	49	Schmetzler, Frank; E Tremblay	38
" Olive; George DuPree	49	Seaman-F, John; Julia LePine	48
" Salina; Curtis Metcalf	49	Secamp, Anne; Amie Belisle	66
Patton, Nora; Matthew Belisle	63	Smith, Ada; Ray Belisle	64
Paul, Arlene (Mrs Clarence)	7,11,43	" Clysta; R Belisle	51
Pedranti, Emma; Leo Belisle	43	" Leonard; B Belisle	51
Peloquin, Emma; Arsine Belisle	41	" Lucinda; Ira Belisle	63
Pelquin, Julienne; N Belisle	59	Steling, Alma; Fred Belisle	69
Perrault, Joseph; M-O Bedard	38	Stoner, Jeff	7,22
" Lydia; Albert Proulx	38	" Lucille	7,21,42
" Marie-Lina; G Morin	38	Swearingen, Bob & Alice	7,21
" Noel-J; E Belisle	36,38	Sweeney, Bridget; J Belisle	66
" Oliver; M Belisle	38,39	Sylvester, Henry; Sara Belisle	47
" Zephyra; F Morissette	38	" Julie; C Belisle	47
Phaneuf, Delia; N-H Belisle	40	" Mary; Aiken Belisle	47
Piette, Antoine; A Belisle	47	" Pierre; S Belisle	47
Plant, Roy; Grace Belisle	65	Theborge, Laura; A Tremblay	38
Plante, Theophile, M Belisle	58	Thebeault, Joseph; S Belisle	47
Polos, Peter & Roberta	7,16,20,63	Thibeault, Alphonsine; A Belisle	69
Porter, Bud & Stella	7,20,42	Thornton, Mrs Margaret	35,51
" Mildred; Hector Belisle	55	Thorson, Mr.; Genev. Belisle	44
Prindle, Marvin & Corinne	7,20,42	Tiverge, Minnie; T Belisle	52
Proscotte, E; Louis Belisle	47	Tremblay, Arson-Sam; -	38
Proulx, Albert; L Perrault	38	" August; L Theborge	38
" Louise; Henry Belisle	37	" Delphine; E Jarvis	38
Raymond, Felix; Eliz. Belisle	52	" Emma; F Schmetzler	38
" John; Alphonsine Belisle	52	" Joe; Eliz. Belisle	36,38
Reske, Felix; Edith Belisle	65	" J-B; Ethel -	38
Reynolds, Frank; M Tremblay	38	" Marie; F Reynolds	38
Riopelle, Magdaline; J Belisle	65	" Maude; Leo Hamel	38
Rivard, Melina-L; Z Belisle	37	Trembley, Theodore; L Belisle	44
" Rosalie; A Belisle	37	" Sophie; Paul Belisle	45
" Wilfred & Eileen	7,21	" Will; Lucy Belisle	44
Robellard, Lydia; L Belisle	55	Trotier, Romeo; Pamela Belisle	52
Robert, Anna; Narcisse Belisle	56	Turner, Pearl; Ernest Belisle	46
Robertson, Jael; M Belisle	63	" Ray, Lonnie Belisle	63
" Ray; Anne Belisle	44	Valois, Jesse; Louis Belisle	47
Robin-L, Cordelia; D Belisle	53	Vercuteren, Barbara	7,22
Robinson, George; E Belisle	66	Verner, Theodora; Chs Belisle	55
Rochon, Artemise; T Belisle	53	Victor, Lillian; Fred. Belisle	63
Rondeau, Arminie; L Belisle	40	Wergechik, Francine & A & K	7,12,22
" Exilda; Joseph Belisle	40	White, Melvin; Ora Metcalf	49
Rondo, Emille; Louis Lepine-B	48		
" Louisa, Joseph LePine-B	48		
Roos, Harry & Carmen	7,21		
Roy-Roi, Angele; N Belisle	45		
" Locadie; A Belisle	41		
" King, Viola; Wm Belisle	68		
Rucker, Ken & Carla	7,21		



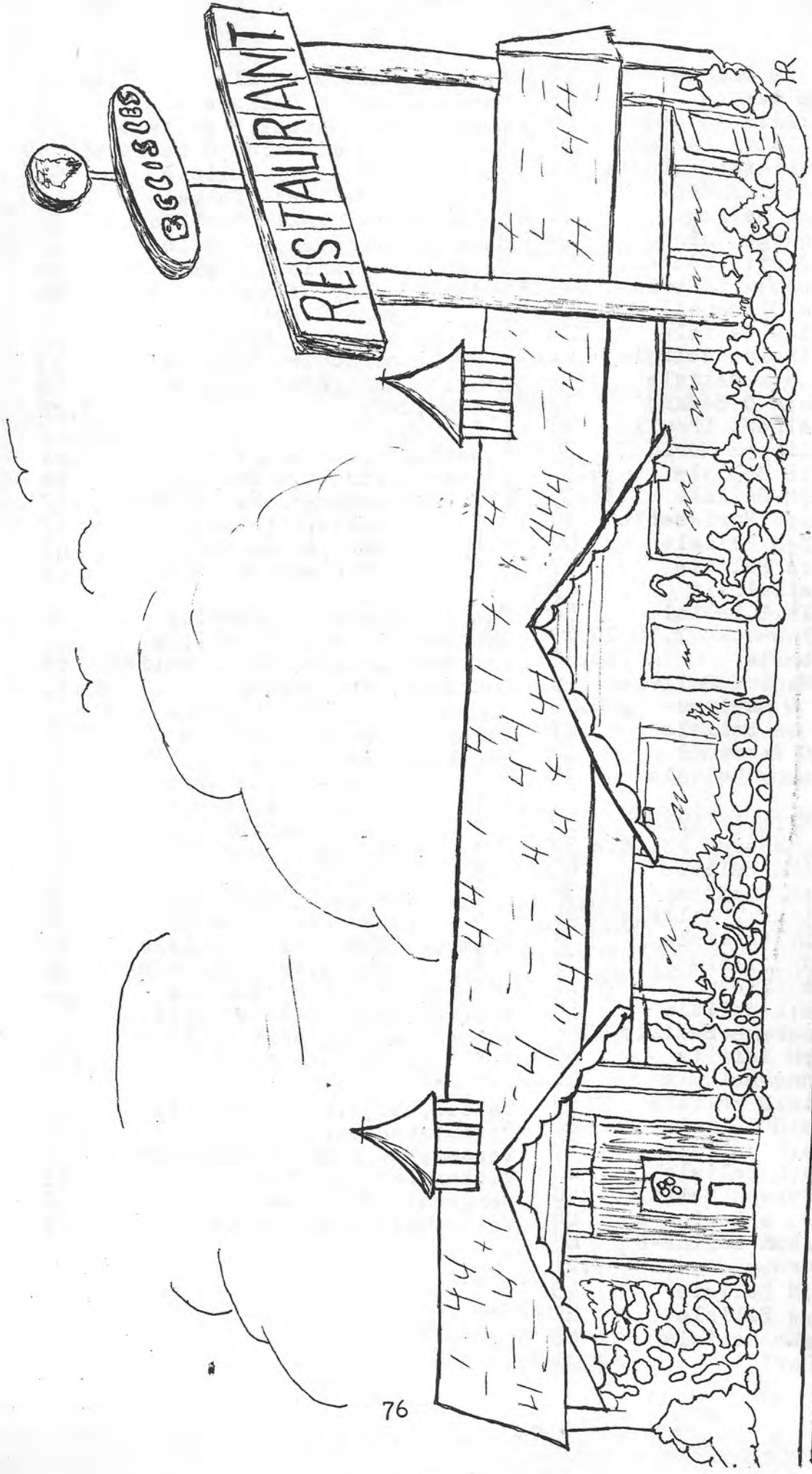

Charlotte and Harvey Belisle

Harbor and Chapman, Garden Grove, California